

# Public Utility Application – Granite Farm (in Rockingham County)

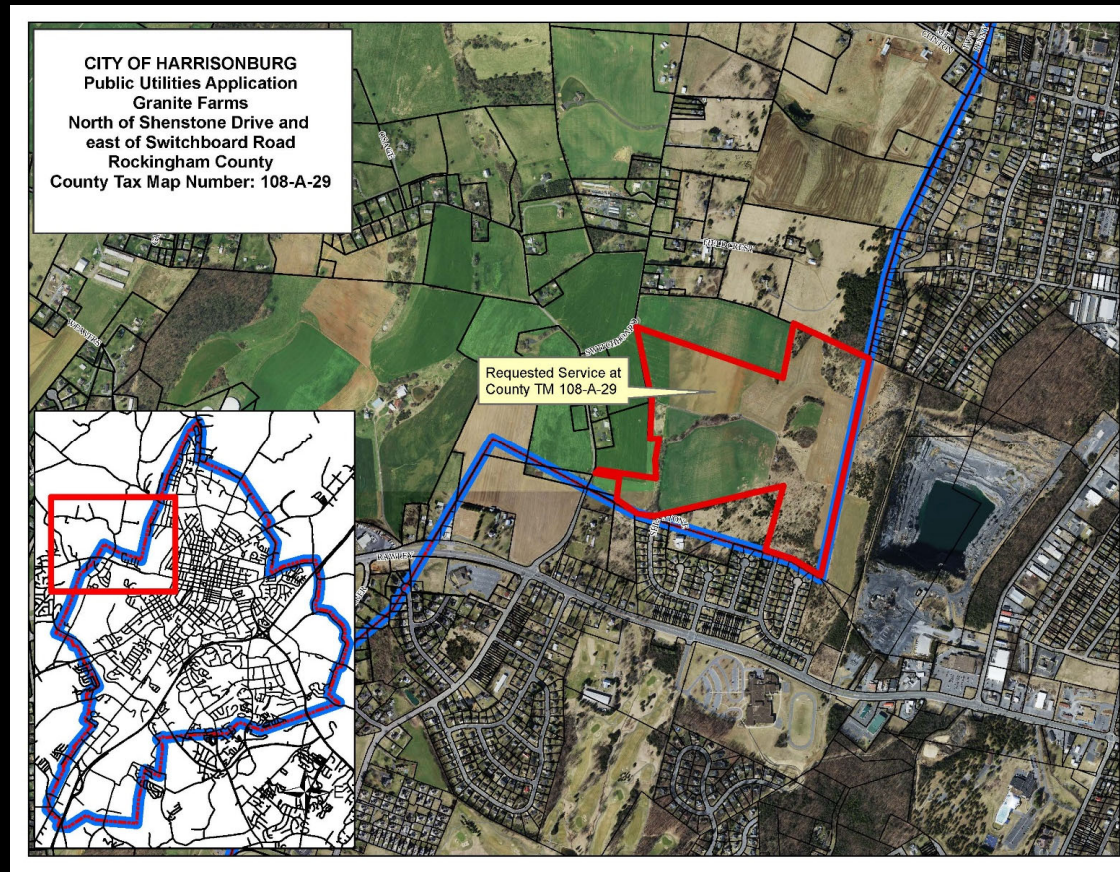

# History

- 2004 – City Council approved providing City water and sanitary sewer service.
- 2006 – Rockingham County Board of Supervisors approved rezoning for up to 285 single-family dwellings.
- Today (2024) – Request for City water and sanitary sewer service for up to 225 single-family detached units.

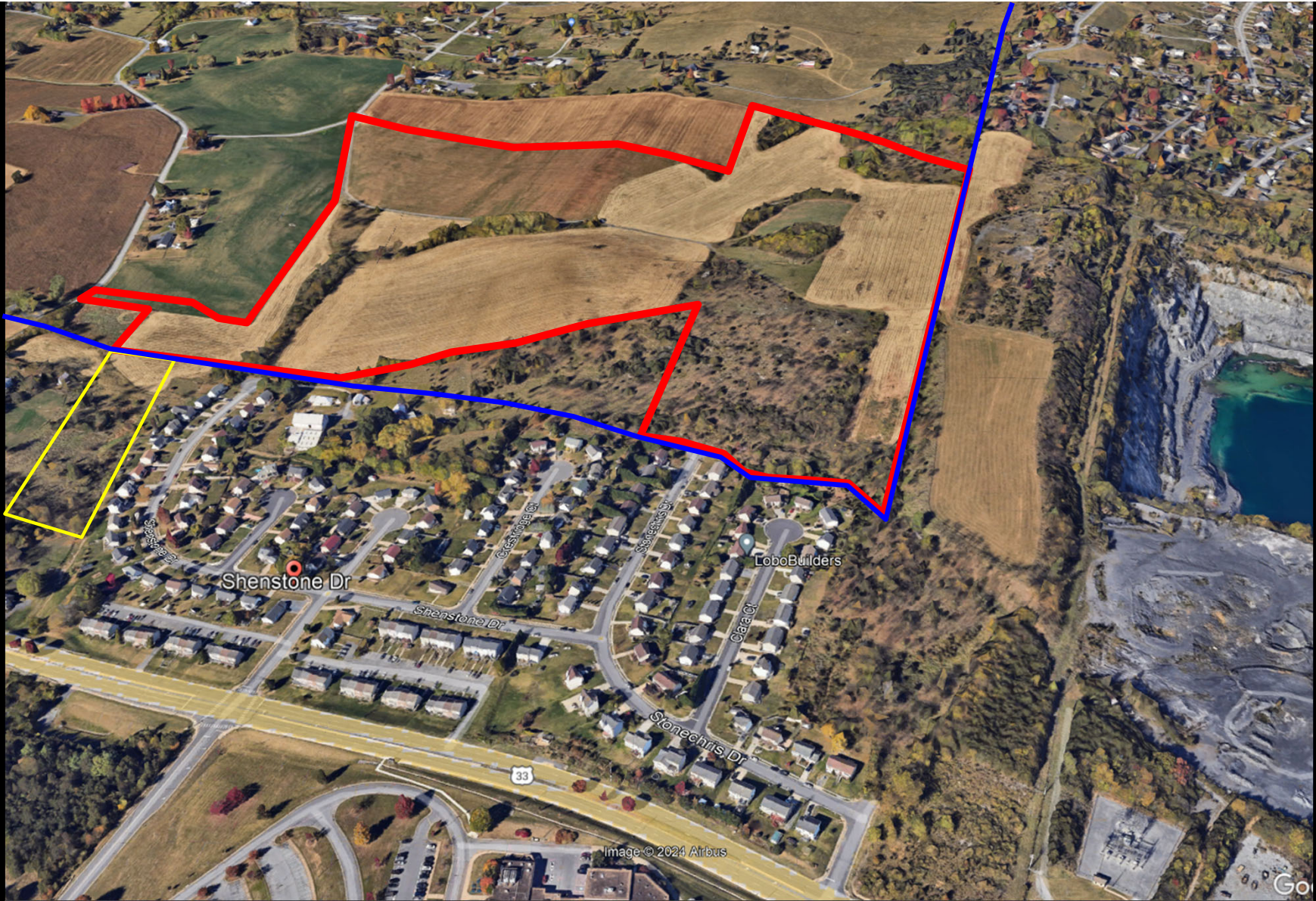

3/26/2024 10:45:00 AM C:\Users\jason\OneDrive\Documents\Granite Farm - Shared\Plan 1-3-24\Granite Farm - Shared\Plan 1-3-24.dwg Plot 1 of 1 25/07/2024 10:45:00 AM



**NOTES**

- 1. PROPERTY AREA - 4.92 ACRES (88 ACRES IN ROCKINGHAM COUNTY, 4 ACRES IN CITY OF HARRISONBURG)
- 2. EXISTING ZONING:
  - 2.1. ROCKINGHAM COUNTY - R-3 (87' MIN. LOT WIDTH, 10,000sqft MIN. LOT AREA)
  - 2.2. CITY OF HARRISONBURG - R-1 (80' MIN. LOT WIDTH, 10,000sqft MIN. LOT AREA)

**LEGEND**

- OPEN SPACE
- RESIDENTIAL LOT AREAS
- SHARED USE PATH
- MINI ROUNDABOUT
- 30' WATERLINE EASEMENT
- PHASE LINE (APPROXIMATE)

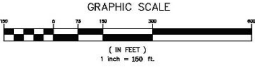

THIS EXHIBIT IS FOR ILLUSTRATIVE PURPOSES ONLY AND IS SUBJECT TO MODIFICATION AT ANY TIME. DEWBERRY ENGINEERS MAKES NO WARRANTIES, EXPRESSED OR IMPLIED, CONCERNING THE ACCURACY, COMPLETENESS, RELIABILITY, USABILITY, OR SUITABILITY FOR ANY PARTICULAR PURPOSE OF THIS EXHIBIT, BY ANY INDIVIDUAL OR GROUP. DEWBERRY ENGINEERS SHALL BE UNDER NO LIABILITY WHATSOEVER TO ANY INDIVIDUAL OR GROUP BY REASON OF ANY USE MADE OF THIS EXHIBIT. 'DEWBERRY ENGINEERS' SHALL NOT BE REMOVED FROM THIS MAP.

© 2022 Microsoft Corporation © 2022 Maxar © CNES (2022) Distribution Airbus DS

# GRANITE FARM EXHIBIT - "A"

ROCKINGHAM COUNTY  
& CITY OF HARRISONBURG, VA  
JULY 2, 2024  
SCALE: 1"=150'





**NOTES**

1. PROPERTY AREA - 41.92 ACRES (38 ACRES IN ROCKINGHAM COUNTY, 4 ACRES IN CITY OF HARRISONBURG)
2. EXISTING ZONING:
  - 2.1. ROCKINGHAM COUNTY - R-3 (87' MIN. LOT WIDTH, 10,000sqft MIN. LOT AREA)
  - 2.2. CITY OF HARRISONBURG - R-1 (90' MIN. LOT WIDTH, 10,000sqft MIN. LOT AREA)

**LEGEND**

- OPEN SPACE
- RESIDENTIAL LOT AREAS
- SHARED USE PATH
- MINI ROUNDABOUT
- 30' WATERLINE EASEMENT
- PHASE LINE (APPROXIMATE)

STREET STUB

SHARED USE PATH

30' WATERLINE EASEMENT

30' WATERLINE EASEMENT

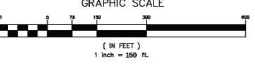

THIS EXHIBIT IS FOR ILLUSTRATION ONLY AND IS SUBJECT TO MODIFICATION AT ANY TIME. DEWBERRY MAKES NO WARRANTIES, EXPRESSED OR IMPLIED, CONCERNING THE ACCURACY, COMPLETENESS, LIABILITY, USABILITY, OR SUITABILITY OF ANY PART OF THIS EXHIBIT BY ANY INDIVIDUAL OR GROUP. DEWBERRY ENGINEERS' SHALL BE UNDER NO LIABILITY WHATSOEVER TO ANY INDIVIDUAL OR GROUP FOR ANY USE MADE OF THIS EXHIBIT. DEWBERRY ENGINEERS' SHALL BE REMOVED FROM THIS MAP.

© 2022 Microsoft Corporation © 2022 Maxar © CNES (2022) Distribution Airbus DS

**GRANITE FARM  
EXHIBIT - "A"**



ROCKINGHAM COUNTY  
& CITY OF HARRISONBURG, VA  
JULY 2, 2024  
SCALE: 1"=150'

Dewberry  
Engineers  
13620 HEATHCOTE BLVD.  
SUITE 200  
GREENVILLE, VA 22060-6800  
PHONE: 703-468-0391  
FAX: 703-468-3212

D:\Projects\2024\Granite Farm\GIS\Map\_Series\Map\_Series\_1\_2524.mxd - Sheet: Plan - 1-2524.mxd, Rev: 2/2/2024 - 2:46pm



**NOTES**

1. PROPERTY AREA - 41.92 ACRES (88 ACRES IN ROCKINGHAM COUNTY, 4 ACRES IN CITY OF HARRISONBURG)
2. EXISTING ZONING:
  - 2.1. ROCKINGHAM COUNTY - R-3 (87' MIN. LOT WIDTH, 10,000sqft MIN. LOT AREA)
  - 2.2. CITY OF HARRISONBURG - R-1 (80' MIN. LOT WIDTH, 10,000sqft MIN. LOT AREA)

**LEGEND**

- OPEN SPACE
- RESIDENTIAL LOT AREAS
- SHARED USE PATH
- MINI ROUNDABOUT
- 30' WATERLINE EASEMENT
- PHASE LINE (APPROXIMATE)

STREET STUB

SHARED USE PATH

30' WATERLINE EASEMENT

30' WATERLINE EASEMENT

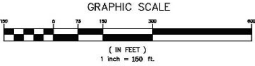

THIS EXHIBIT IS FOR ILLUSTRATIVE PURPOSES ONLY AND IS SUBJECT TO MODIFICATION AT ANY TIME. DEWBERRY ENGINEERS MAKES NO WARRANTIES, EXPRESSED OR IMPLIED, CONCERNING THE ACCURACY, COMPLETENESS, RELIABILITY, USABILITY, OR SUITABILITY FOR ANY PARTICULAR PURPOSE OF THIS EXHIBIT, BY ANY INDIVIDUAL OR GROUP. DEWBERRY ENGINEERS SHALL BE UNDER NO LIABILITY WHATSOEVER TO ANY INDIVIDUAL OR GROUP BY REASON OF ANY USE MADE OF THIS EXHIBIT. 'DEWBERRY ENGINEERS' SHALL NOT BE REMOVED FROM THIS MAP.

© 2022 Microsoft Corporation © 2022 Maxar ©CNES (2022) Distribution Airbus DS

**GRANITE FARM  
EXHIBIT - "A"**



ROCKINGHAM COUNTY  
& CITY OF HARRISONBURG, VA  
 JULY 2, 2024  
 SCALE: 1"=150'

Dewberry  
Engineers  
 13620 NEATHOUSE BLVD.  
 SUITE 200  
 GRANVILLE, VA 20156-0600  
 PHONE: 703-469-0791  
 FAX: 703-469-0212

S:\2024\07\02\04\05\06\07\08\09\10\11\12\13\14\15\16\17\18\19\20\21\22\23\24\25\26\27\28\29\30\31\32\33\34\35\36\37\38\39\40\41\42\43\44\45\46\47\48\49\50\51\52\53\54\55\56\57\58\59\60\61\62\63\64\65\66\67\68\69\70\71\72\73\74\75\76\77\78\79\80\81\82\83\84\85\86\87\88\89\90\91\92\93\94\95\96\97\98\99\100\101\102\103\104\105\106\107\108\109\110\111\112\113\114\115\116\117\118\119\120\121\122\123\124\125\126\127\128\129\130\131\132\133\134\135\136\137\138\139\140\141\142\143\144\145\146\147\148\149\150\151\152\153\154\155\156\157\158\159\160\161\162\163\164\165\166\167\168\169\170\171\172\173\174\175\176\177\178\179\180\181\182\183\184\185\186\187\188\189\190\191\192\193\194\195\196\197\198\199\200\201\202\203\204\205\206\207\208\209\210\211\212\213\214\215\216\217\218\219\220\221\222\223\224\225\226\227\228\229\230\231\232\233\234\235\236\237\238\239\240\241\242\243\244\245\246\247\248\249\250\251\252\253\254\255\256\257\258\259\260\261\262\263\264\265\266\267\268\269\270\271\272\273\274\275\276\277\278\279\280\281\282\283\284\285\286\287\288\289\290\291\292\293\294\295\296\297\298\299\300\301\302\303\304\305\306\307\308\309\310\311\312\313\314\315\316\317\318\319\320\321\322\323\324\325\326\327\328\329\330\331\332\333\334\335\336\337\338\339\340\341\342\343\344\345\346\347\348\349\350\351\352\353\354\355\356\357\358\359\360\361\362\363\364\365\366\367\368\369\370\371\372\373\374\375\376\377\378\379\380\381\382\383\384\385\386\387\388\389\390\391\392\393\394\395\396\397\398\399\400\401\402\403\404\405\406\407\408\409\410\411\412\413\414\415\416\417\418\419\420\421\422\423\424\425\426\427\428\429\430\431\432\433\434\435\436\437\438\439\440\441\442\443\444\445\446\447\448\449\450\451\452\453\454\455\456\457\458\459\460\461\462\463\464\465\466\467\468\469\470\471\472\473\474\475\476\477\478\479\480\481\482\483\484\485\486\487\488\489\490\491\492\493\494\495\496\497\498\499\500\501\502\503\504\505\506\507\508\509\510\511\512\513\514\515\516\517\518\519\520\521\522\523\524\525\526\527\528\529\530\531\532\533\534\535\536\537\538\539\540\541\542\543\544\545\546\547\548\549\550\551\552\553\554\555\556\557\558\559\560\561\562\563\564\565\566\567\568\569\570\571\572\573\574\575\576\577\578\579\580\581\582\583\584\585\586\587\588\589\590\591\592\593\594\595\596\597\598\599\600\601\602\603\604\605\606\607\608\609\610\611\612\613\614\615\616\617\618\619\620\621\622\623\624\625\626\627\628\629\630\631\632\633\634\635\636\637\638\639\640\641\642\643\644\645\646\647\648\649\650\651\652\653\654\655\656\657\658\659\660\661\662\663\664\665\666\667\668\669\670\671\672\673\674\675\676\677\678\679\680\681\682\683\684\685\686\687\688\689\690\691\692\693\694\695\696\697\698\699\700\701\702\703\704\705\706\707\708\709\710\711\712\713\714\715\716\717\718\719\720\721\722\723\724\725\726\727\728\729\730\731\732\733\734\735\736\737\738\739\740\741\742\743\744\745\746\747\748\749\750\751\752\753\754\755\756\757\758\759\760\761\762\763\764\765\766\767\768\769\770\771\772\773\774\775\776\777\778\779\780\781\782\783\784\785\786\787\788\789\790\791\792\793\794\795\796\797\798\799\800\801\802\803\804\805\806\807\808\809\810\811\812\813\814\815\816\817\818\819\820\821\822\823\824\825\826\827\828\829\830\831\832\833\834\835\836\837\838\839\840\841\842\843\844\845\846\847\848\849\850\851\852\853\854\855\856\857\858\859\860\861\862\863\864\865\866\867\868\869\870\871\872\873\874\875\876\877\878\879\880\881\882\883\884\885\886\887\888\889\890\891\892\893\894\895\896\897\898\899\900\901\902\903\904\905\906\907\908\909\910\911\912\913\914\915\916\917\918\919\920\921\922\923\924\925\926\927\928\929\930\931\932\933\934\935\936\937\938\939\940\941\942\943\944\945\946\947\948\949\950\951\952\953\954\955\956\957\958\959\960\961\962\963\964\965\966\967\968\969\970\971\972\973\974\975\976\977\978\979\980\981\982\983\984\985\986\987\988\989\990\991\992\993\994\995\996\997\998\999\1000

## **Recommendation**

Staff and Planning Commission (6-0) recommends approval of the request for City water and sanitary sewer services.