

HEATWOLE RD CLOSURE TO VEHICLES BETWEEN SHARON ST AND PERRY ST

April 27, 2021

THOMAS HARTMAN, PE
DIRECTOR OF PUBLIC WORKS





Heatwole Rd

Residents raised concerns about vehicles going at unsafe speeds

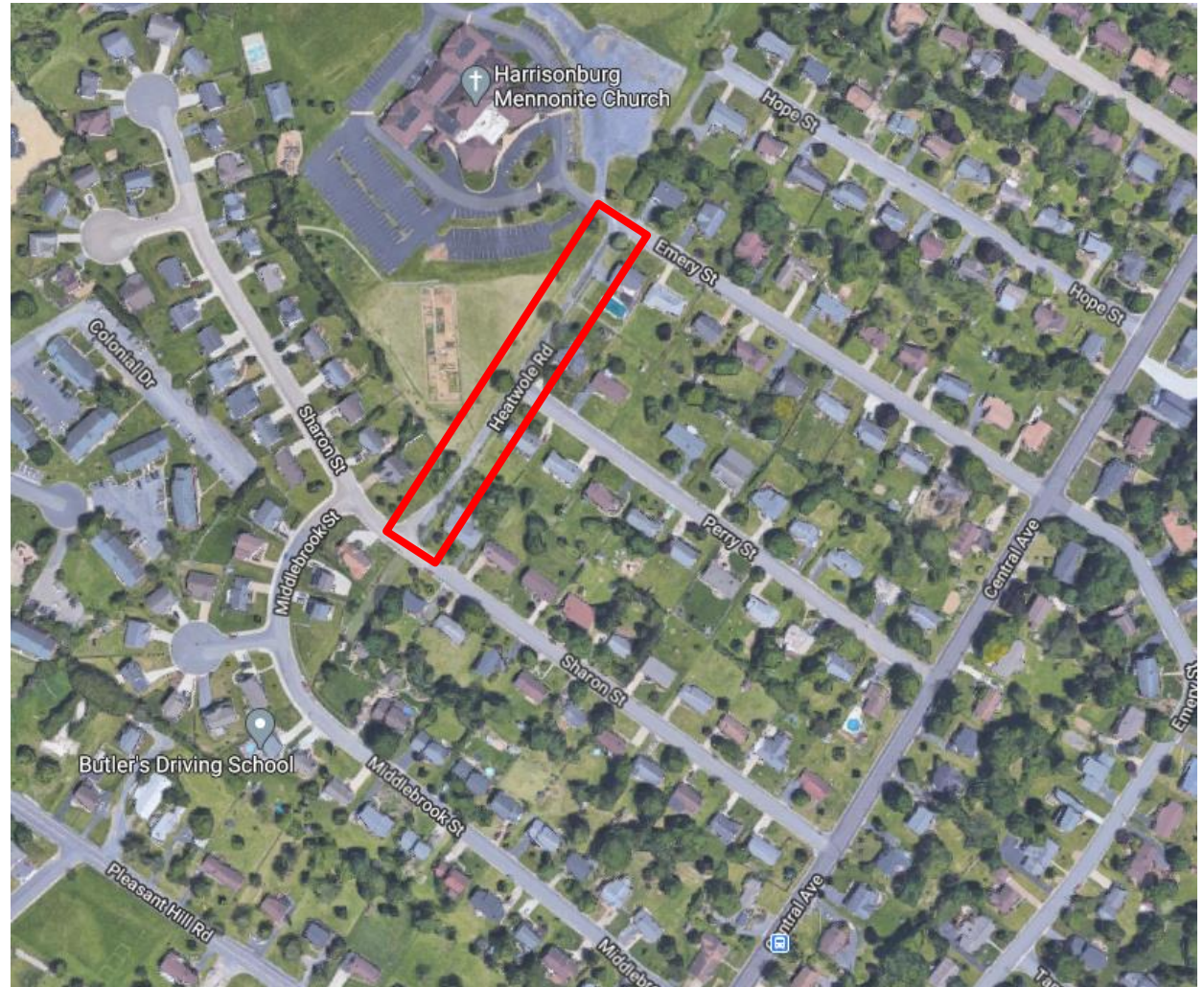



Context

- Heatwole Rd characteristics
 - very narrow two-way street
 - leads to entrance to Harrisonburg Mennonite Church
- Google Maps had shown this as the fastest route for some neighborhood residents
- Public Works uses Heatwole Rd for trash collection vehicles and snowplow routing
- Residents of the neighborhood use Heatwole Rd as a desirable route for walking



Data Collected

- Heatwole Rd traffic counts from July 2020
 - approximately 135 daily vehicles between Perry and Emery
 - approximately 110 daily vehicles between Sharon and Perry
- Majority of traffic (around 80%) on Heatwole Rd at Emery St is going to or from the church entrance



Staff Analysis and Process

- Road is not designed to safely handle the amount of traffic that is currently present
- Harrisonburg Mennonite Church not interested in restricting access to the church
- Appropriate to close Heatwole Rd between Sharon St and Perry St to vehicle traffic



Proposed Changes





Proposed Changes

- Propose use of collapsible bollards, or a similar measure, to close the segment of Heatwole Rd between Sharon St and Perry St to vehicles
- Signs will be installed to identify the road as being for bicycle and pedestrian traffic only
- Drivers currently using Heatwole Rd will instead use Central Ave to Pleasant Hill Rd, South Ave or Maryland Ave



Alternative Routes





Public Outreach

- Staff mailed letters to more than 80 residents of Sharon St and Middlebrook St, as well as the residents who live adjacent to Heatwole Rd, informing them of the proposal
- Staff received 5 responses to the mailing
 - two respondents expressed approval
 - two respondents were opposed
 - other comments unrelated to the proposed change



Conclusion

- Vehicle restriction addresses the safety concern, increasing safety for people who live along Heatwole Rd and those who walk or bike on Heatwole Rd
- Transportation Safety & Advisory Commission recommends that Council approve the change