

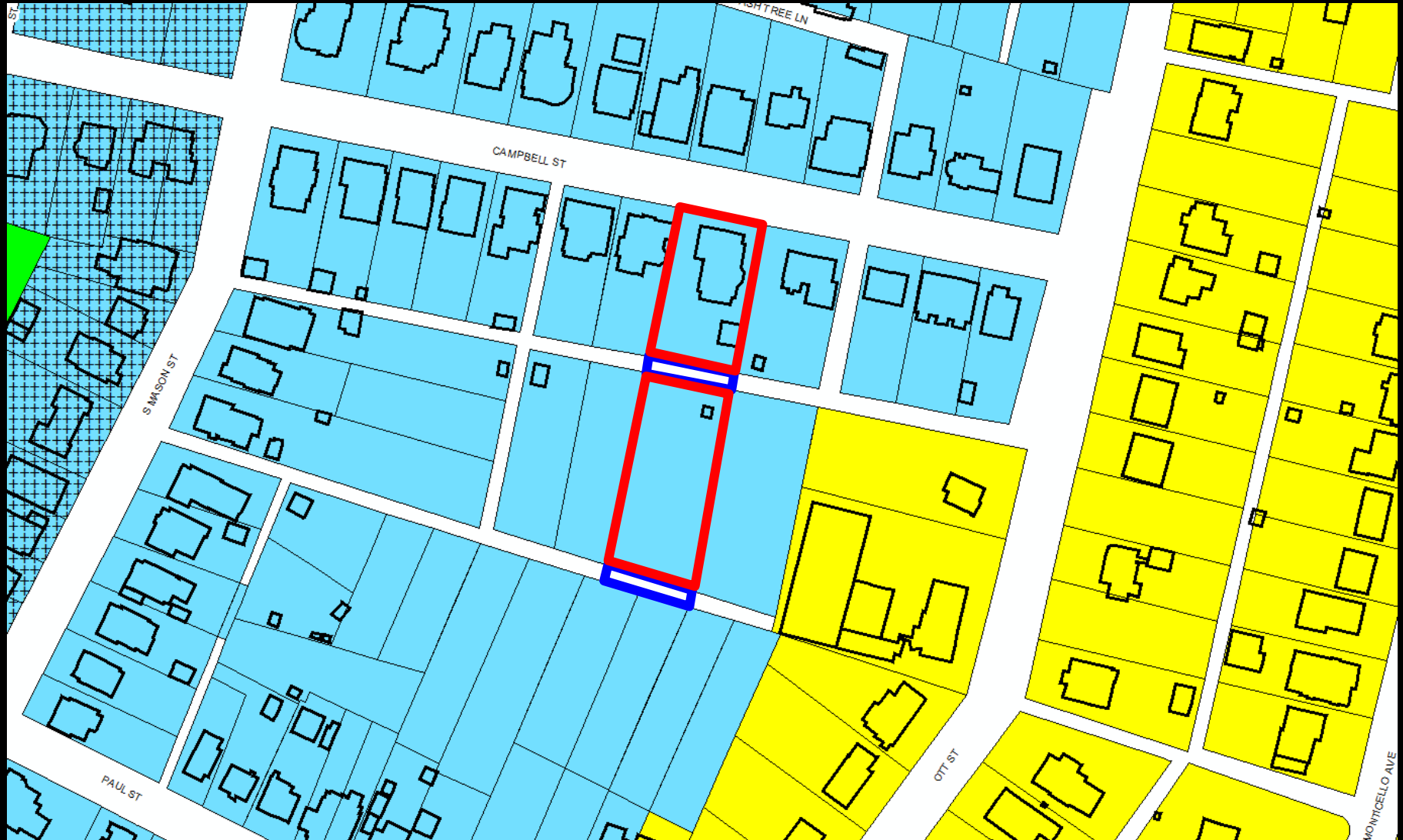

# Alley Closings – Behind 267 Campbell Adjacent to 26-P-10, 11, 38, & 45



# Alley Closings – Behind 267 Campbell

## Adjacent to 26-P-10, 11, 38, & 45





# Alley Closings – Behind 267 Campbell

## Adjacent to 26-P-10, 11, 38, & 45





# Alley Closings – Behind 267 Campbell

## Adjacent to 26-P-10, 11, 38, & 45

































\* This plat must be recorded within 60 days of approval, or shall be redere void.

Reco

- = Iron Pin found
- = Iron Pipe Found
- ▲ = Drill Hole In Concrete

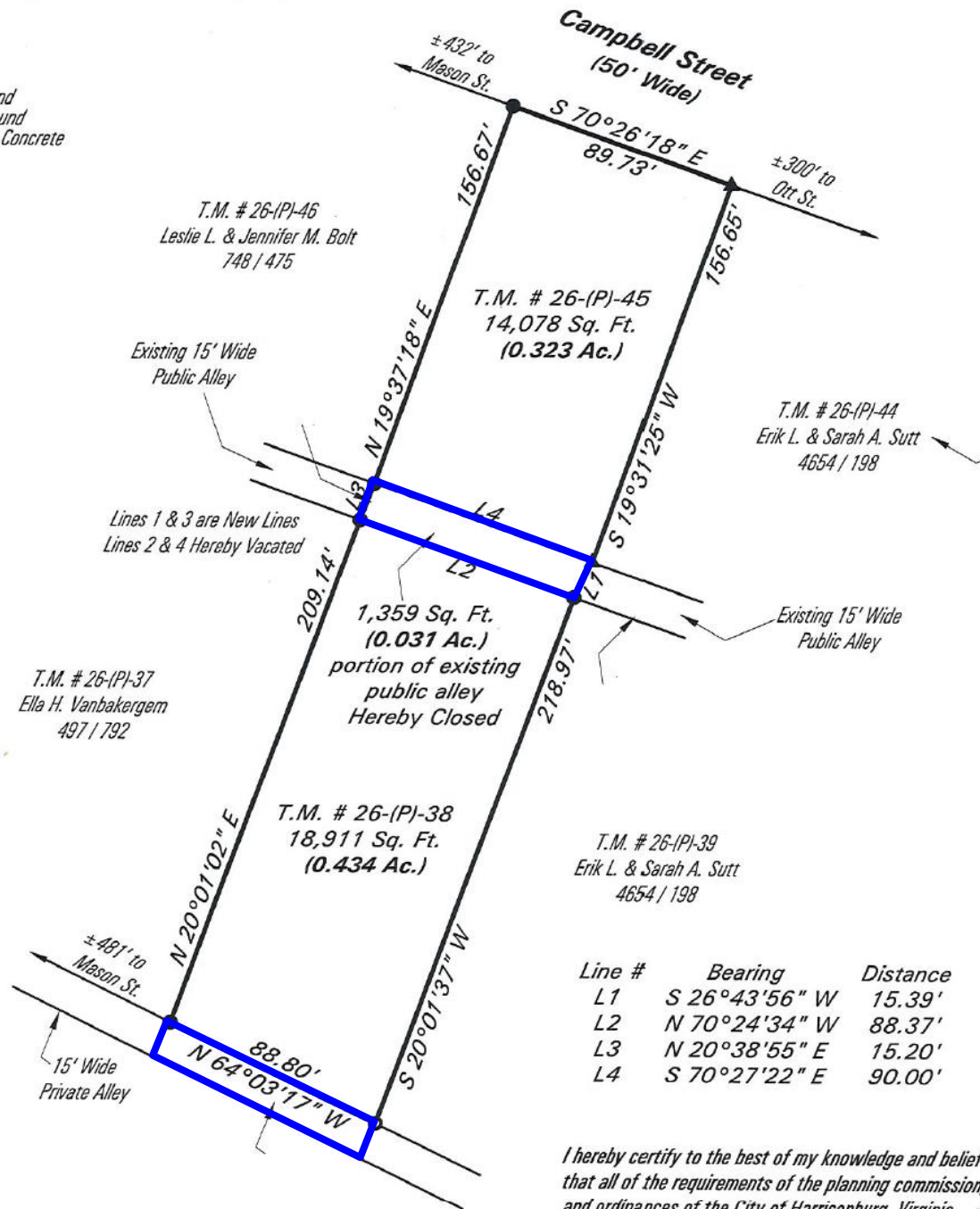



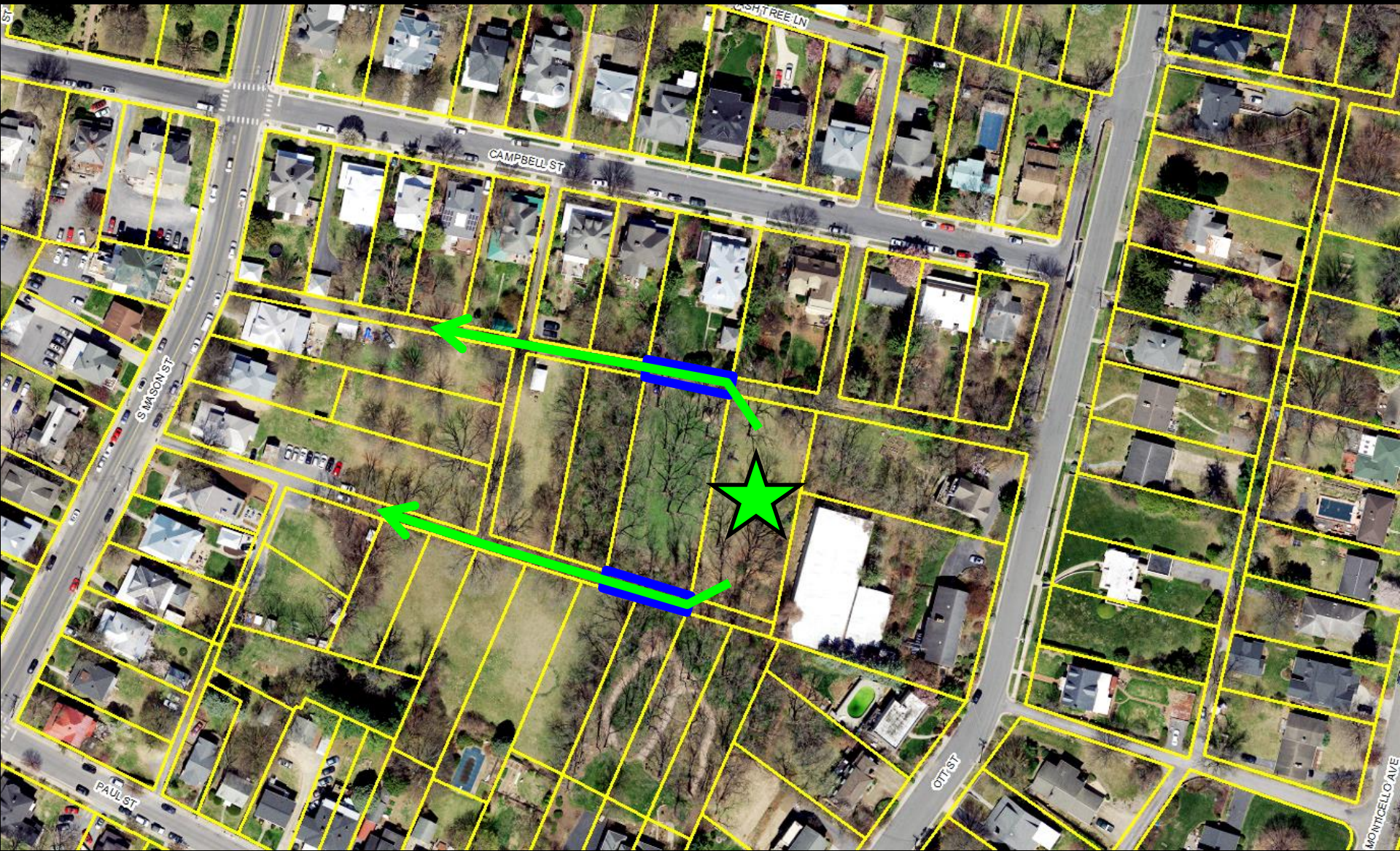





CAMPBELL ST

S MASON ST

PAUL ST

OTIS ST

MONTICELLO AVE

OAK TREE LN







