

- 2018 Rezoning Exhibit -

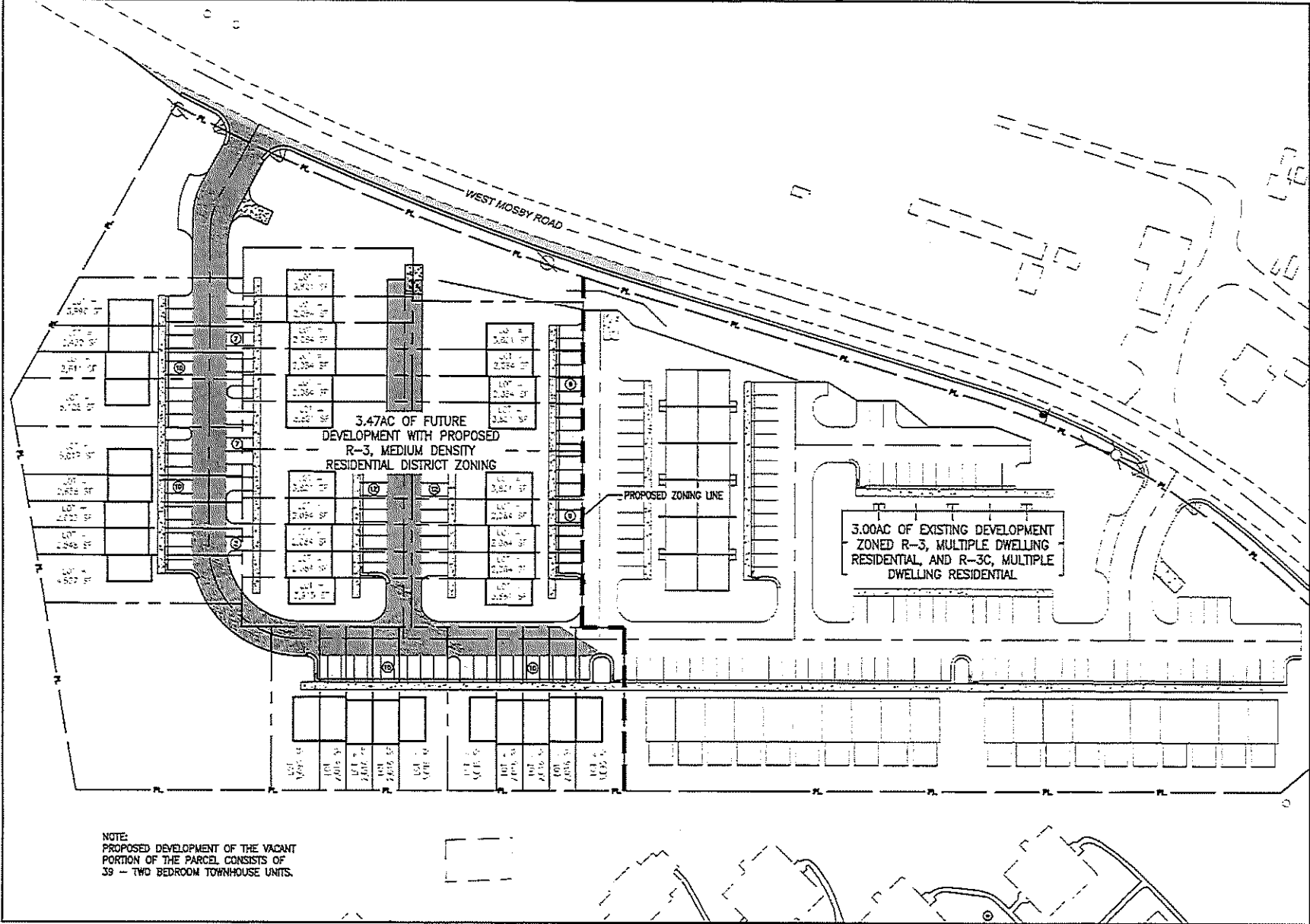

NOTE:
 PROPOSED DEVELOPMENT OF THE VACANT
 PORTION OF THE PARCEL CONSISTS OF
 39 - TWO BEDROOM TOWNHOUSE UNITS.

REZONING EXHIBIT	
MILLWOOD CONDOMINIUMS PHASE II CITY OF HARRISONBURG, VIRGINIA	
VALLEY ENGINEERING JILLAS MADHAI 4801 CRORE DRIVE MOUNT CRAWFORD, VIRGINIA 22841 TELEPHONE (540) 434-6365 OR (800) 343-6385 FAX (540) 432-0885 www.valleyesp.com	
PROJECT No. 11265-21 EXPANDER No. 4009-6	DATE 06/29/18
	SCALE 1"=60'
	SHEET 1 OF 1