

Special Use Permit – 922 Jefferson St (Major Family Day Home)

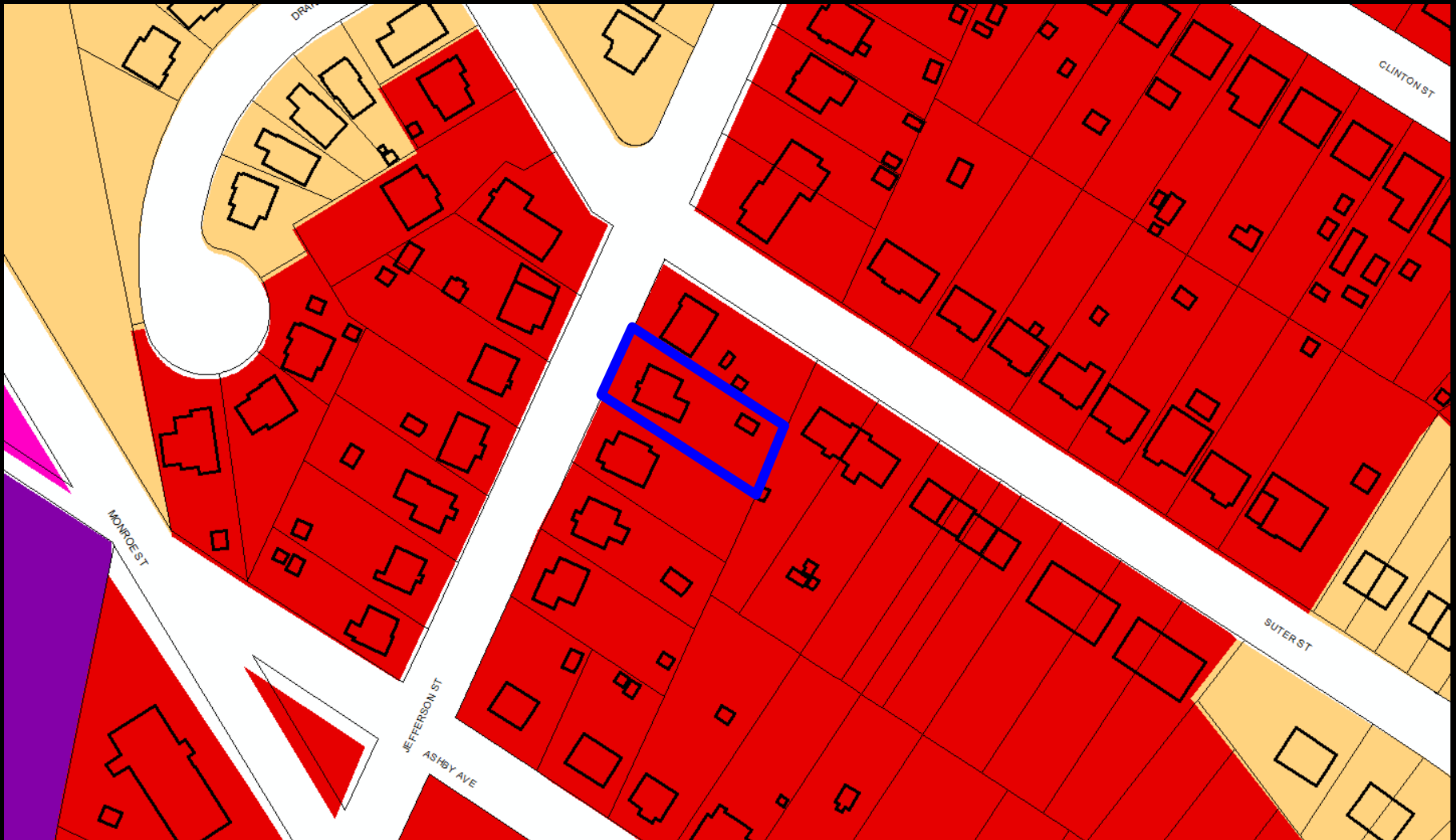

Special Use Permit – 922 Jefferson St (Major Family Day Home)



Special Use Permit – 922 Jefferson St (Major Family Day Home)





Minor Family Day Home – Permitted By Right

- A program offered in the residence of the provider or the home of any of the children in care.
- From 1 to 4 children under the age of 13.

Major Family Day Home – Permitted By SUP

- A program offered in the residence of the provider or the home of any of the children in care.
- From 5 to 12 children under the age of 13.

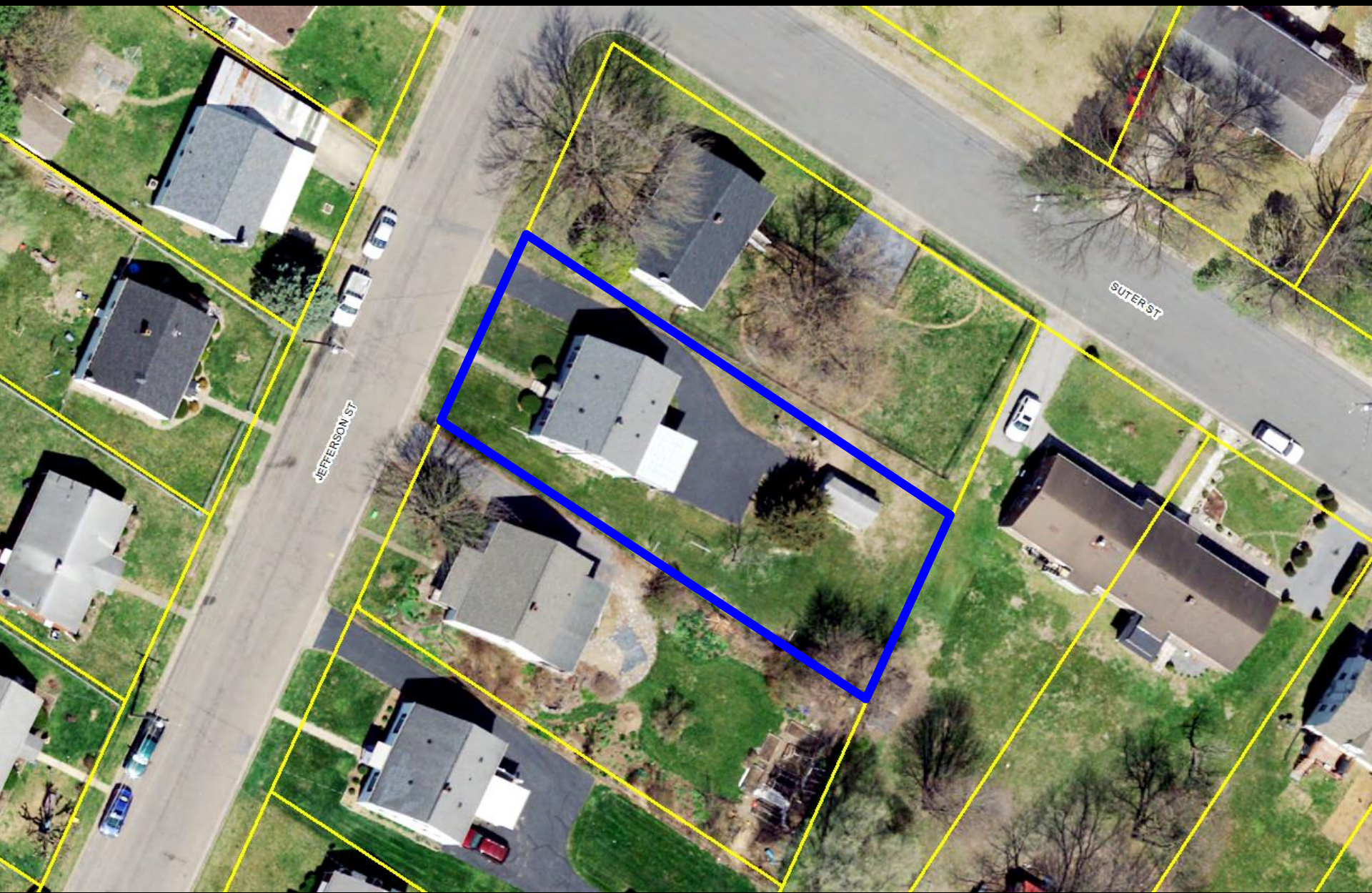

JEFFERSON ST

SUTER ST

Recommendation

Staff and Planning Commission (7-0) recommends approval of the special use permit.

