

Special Use Permit – Increased Occupancy

352 Old South High Street

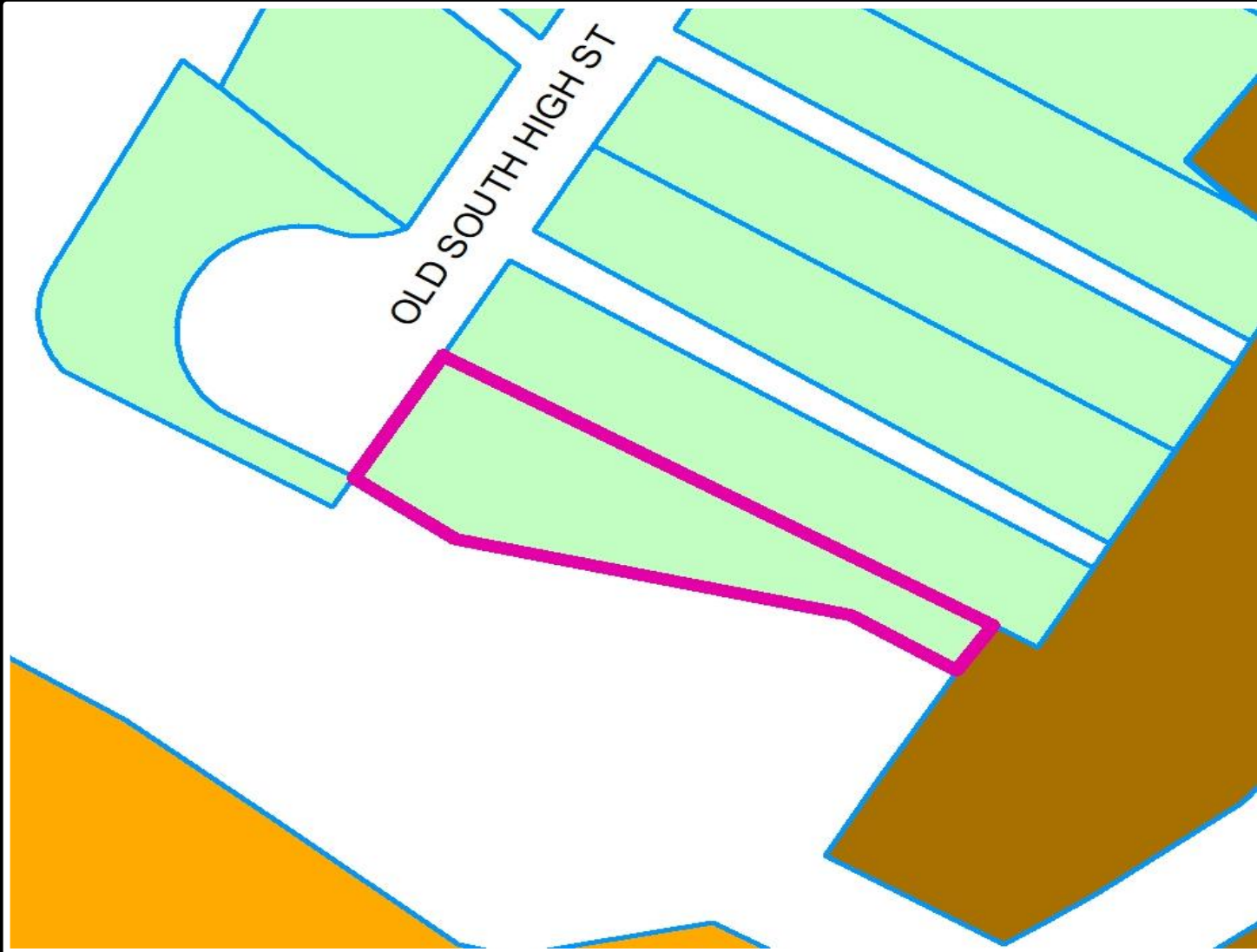

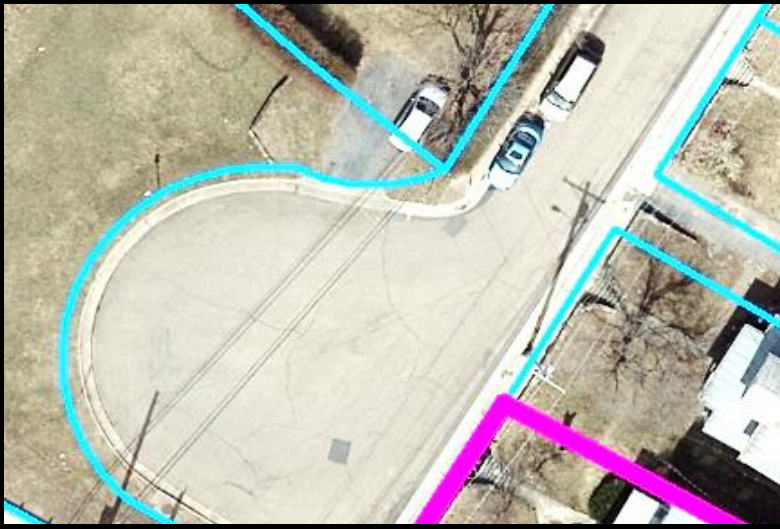



Owner occupied dwellings which may include rental of space for two additional persons. Non-owner occupied dwellings rented to a family (regardless of the number of individuals in the family) plus rental of space for one additional person or rented to not more than two unrelated persons.



S HIGH ST
S HIGH ST

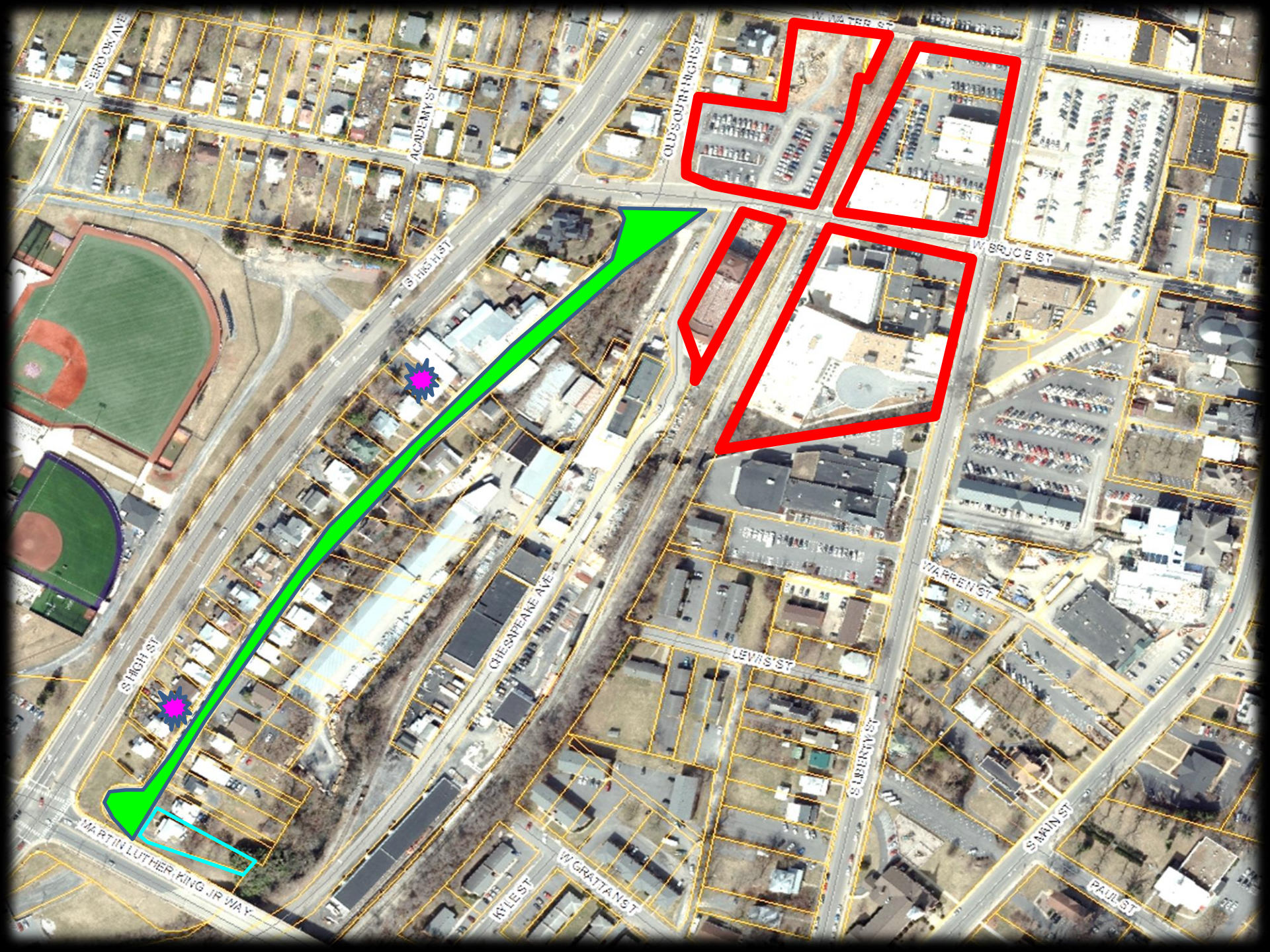

Proposed changes to Land Use Guide

Landuse Designations

- CONSERVATION RECREATION
- LOW DENSITY RESIDENTIAL
- LOW DENSITY MIXED RESIDENTIAL
- NEIGHBORHOOD RESIDENTIAL
- MEDIUM DENSITY RESIDENTIAL
- MEDIUM DENSITY MIXED RESIDENTIAL
- HIGH DENSITY RESIDENTIAL
- MIXED USE
- LIMITED COMMERCIAL
- COMMERCIAL
- GENERAL INDUSTRIAL
- GOVERNMENTAL/QUASI-GOVERNMENTAL
- INSTITUTIONAL





Recommendation

**Staff and Planning Commission (6-0)
recommend approving the SUP request as
submitted by the applicant.**