

**CITY OF HARRISONBURG**  
 Portions of 1816, 1820 Country Club Road, 640, 650, 660, 670, 680, 690, 700, 710 & 730 Keezletown Road

**Rezoning:**  
 R-3C/R-7 to R-5C/R-8C  
**Special Use Permit:**  
 Attached Townhomes of not  
 More  
 than 8 Units in R-8  
**Tax Map Parcel: 72-B-4, 6 and 7**  
 +/- 11.54-acres

**Zoning**

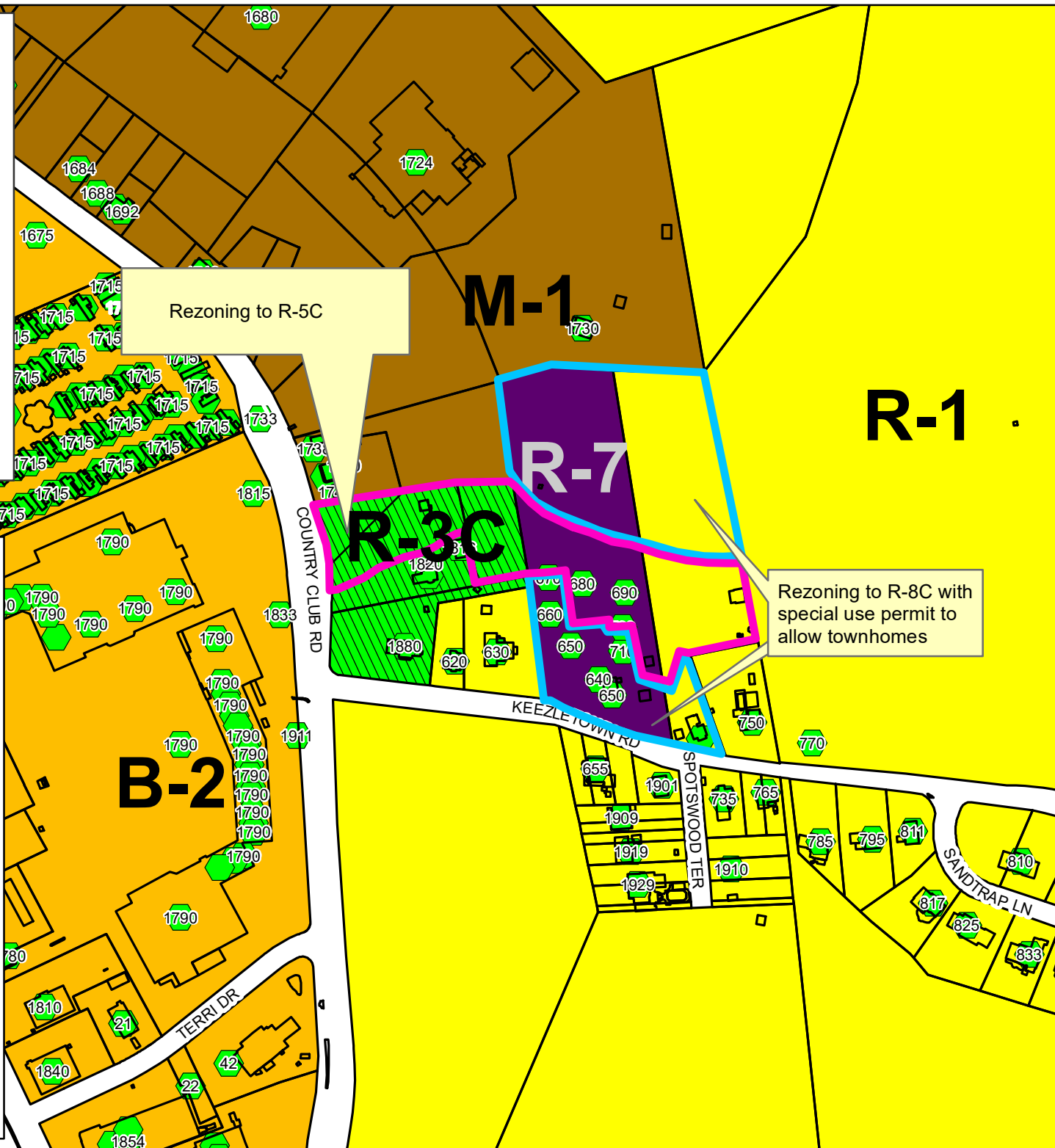
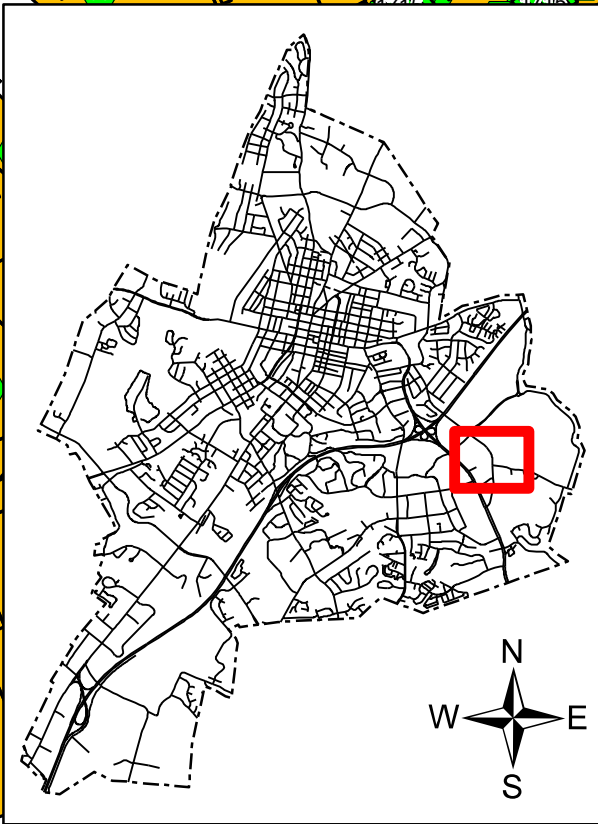

**CITY OF HARRISONBURG**  
Portions of 1816, 1820 Country Club Road, 640, 650, 660, 670, 680, 690, 700, 710 & 730 Keezle Town Road

**Rezoning:**  
R-3C/R-7 to R-5C/R-8C  
**Special Use Permit:**  
Attached Townhomes of not More than 8 Units in R-8

**Tax Map Parcel: 72-B-4, 6 and 7**  
+/- 11.54-acres

**(Future) Land Use Guide**

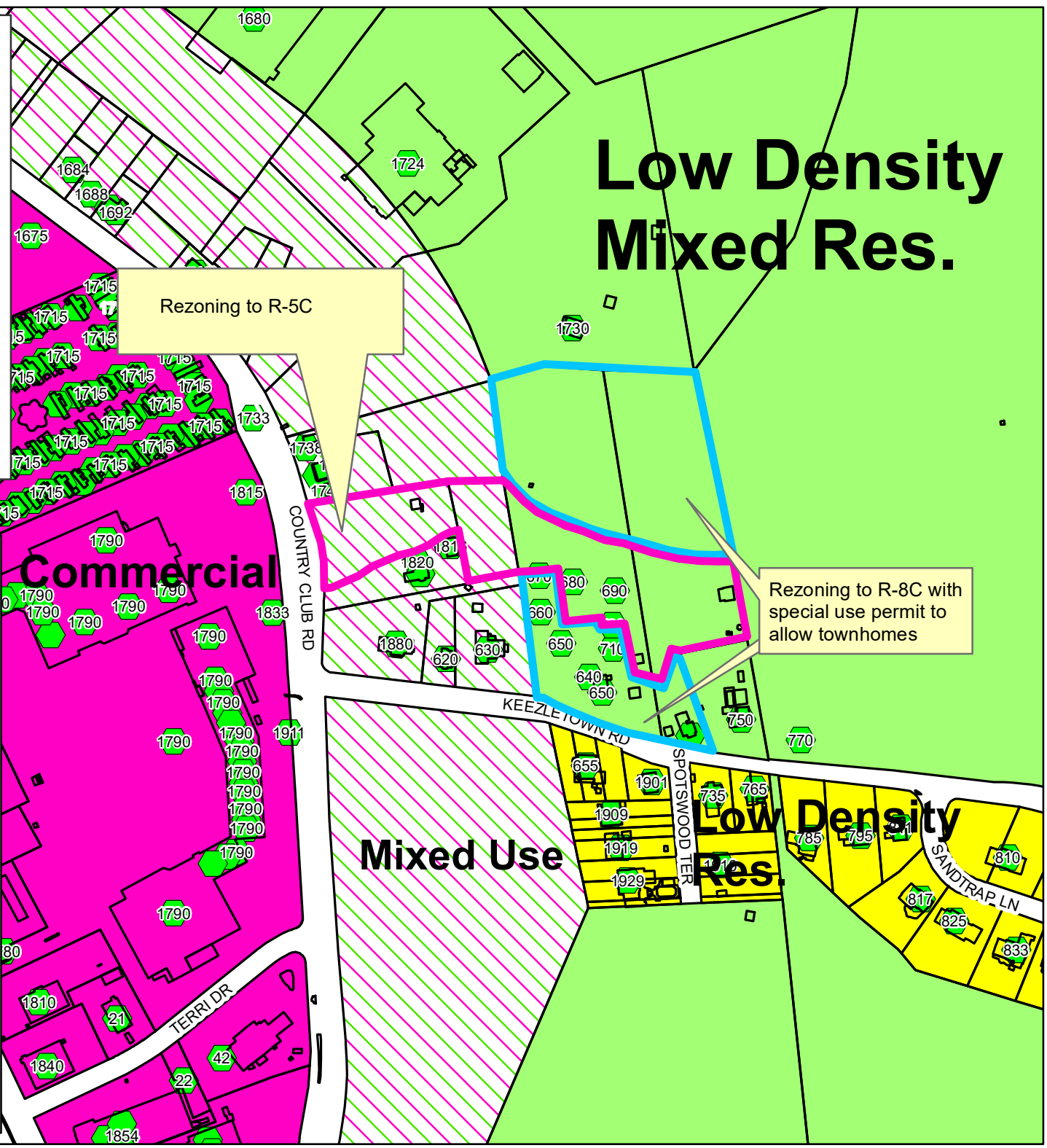

**CITY OF HARRISONBURG**  
Portions of 1816, 1820 Country Club  
Road, 640, 650, 660, 670, 680, 690,  
700, 710 & 730 Keezletown Road

**Rezoning:**  
R-3C/R-7 to R-5C/R-8C  
**Special Use Permit:**  
**Attached Townhomes of not  
More**

**than 8 Units in R-8**  
**Tax Map Parcel: 72-B-4, 6 and 7**  
**+/- 11.54-acres**

