

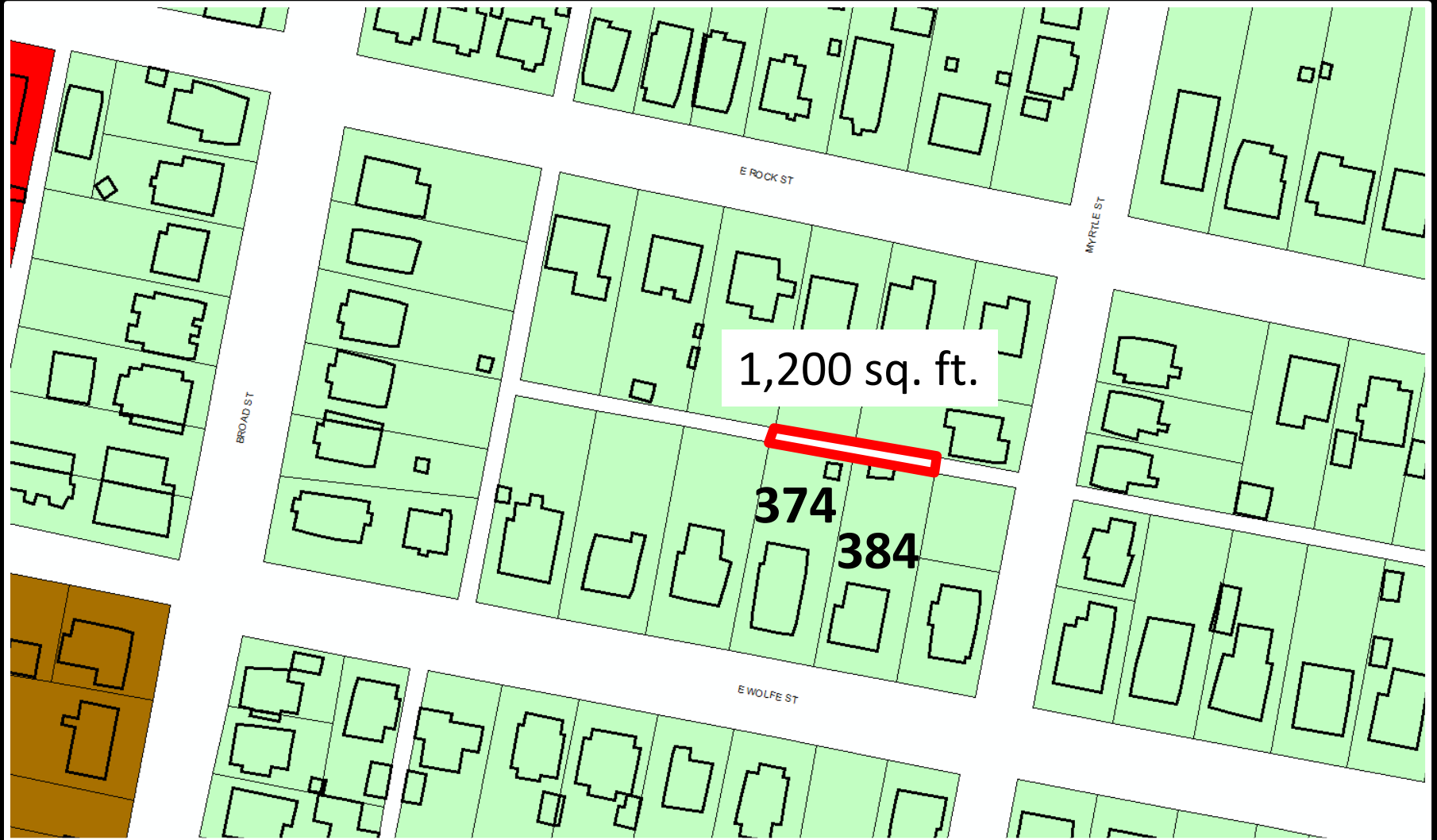

# Alley Closing

Adj. to Parcels 34-00-10, 11, 16, and 19  
(Between East Wolfe and East Rock Streets)





BROAD ST

E ROCK ST

MYRTLE ST

E WOLFE ST



MAR/13/2019



MAR/13/2019



MAR/13/2019



MAR/13/2019



MAR/13/2019







Public Water Line Easement

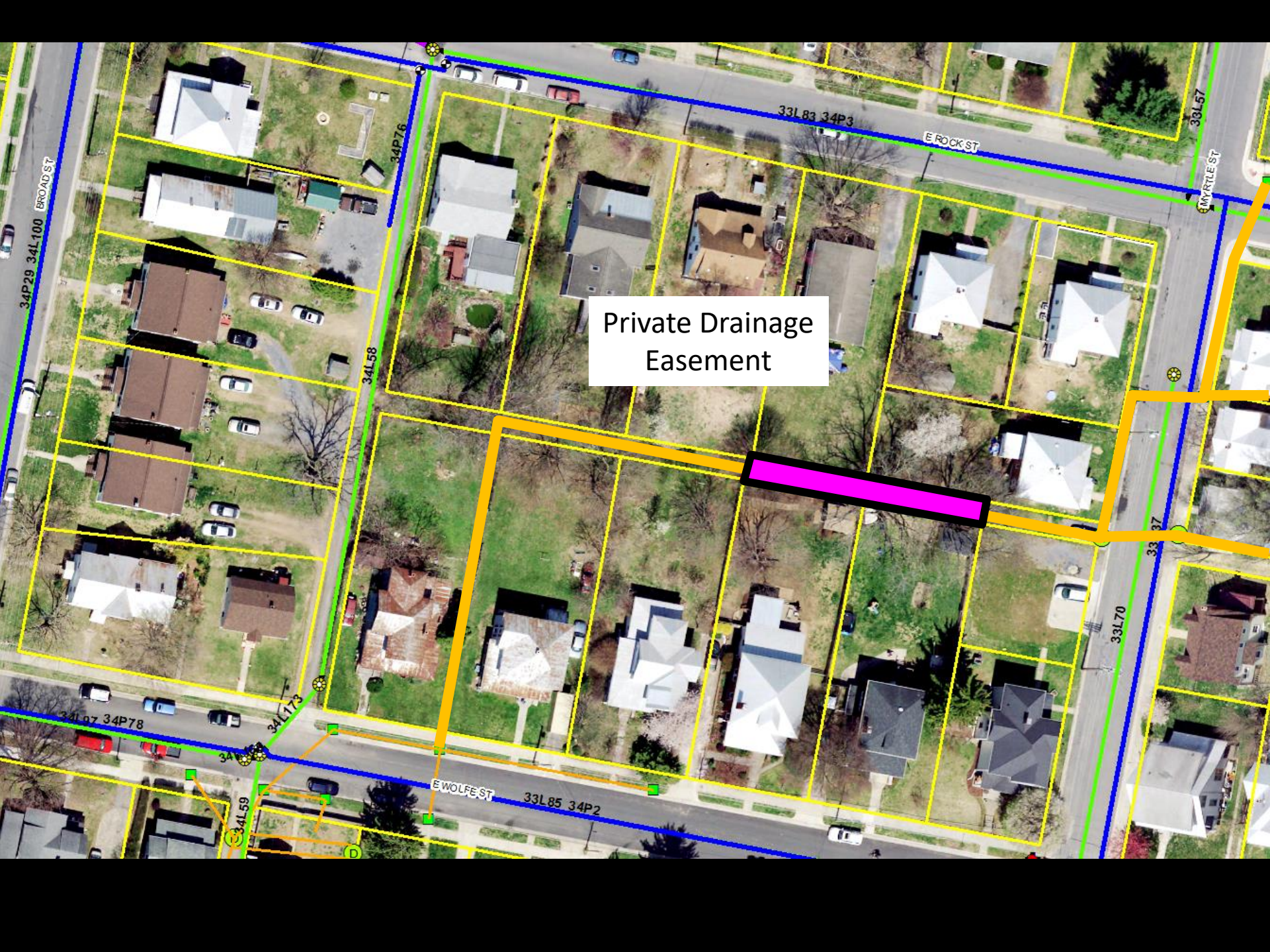

Private Drainage Easement

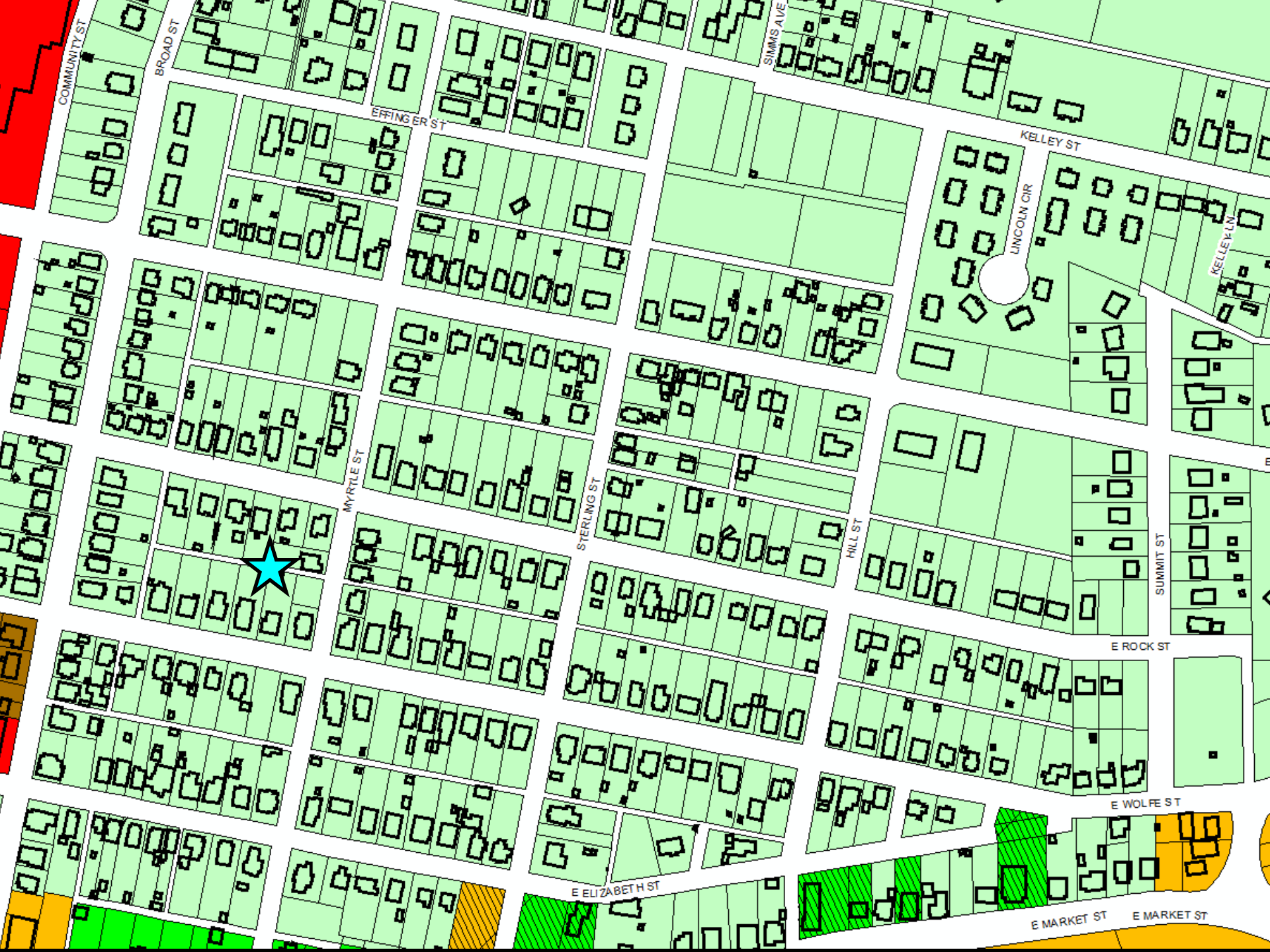

COMMUNITY ST

BROAD ST

EFFINGER ST

SHAWMS AVE

KELLEY ST

LINCOLN CIR

KELLEY LN

MYRTLE ST

STERLING ST

HILL ST

SUMMIT ST

E ROCK ST

E WOLFE ST

E ELIZABETH ST

E MARKET ST

E MARKET ST



## **Recommendation**

**Staff recommended denial of the alley closing request and Planning Commission (5-2) also recommended denial.**