



Rezoning, Special Use Permit, & Preliminary Plat – 107 & 137 Vine Street

1. To rezone from B-2C to R-8C
2. For a special use permit to allow attached townhomes of not more than eight units within the R-8 district
3. To preliminarily subdivide two lots to create 29 townhome parcels and one common area parcel. Includes variance requests.

Rezoning, Special Use Permit & Preliminary Plat – 107 & 137 Vine Street





107 Vine St

© 2021 Google

Google Earth

38°27'41.78" N 78°50'57.92" W elev 1483 ft eye alt 1720 ft

1985

December 1999 Proffers (M-1 to B-2C)

- Proffered out uses allowed in the B-2 district such as hotels, motels, theaters, bus terminals, animal hospitals, and parking garages
- Proffered installation of landscaped buffer along property lines bordering residential uses
- Proffered limitation on sign height







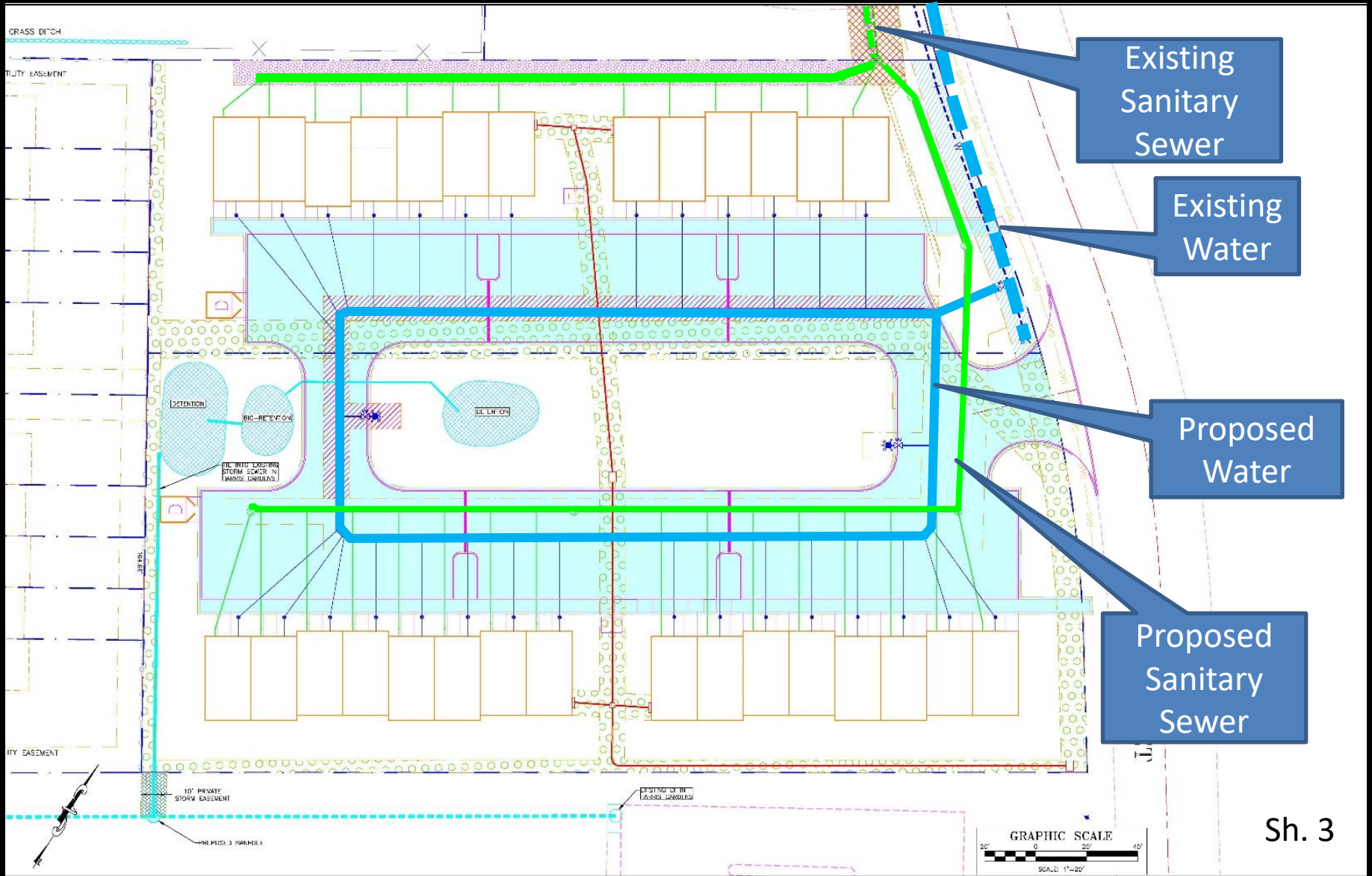



Current Submitted Proffers (B-2C to R-8C)

- When constructed, there shall be only one entrance onto Vine Street.

- Preliminary Plat
 - To create 29-townhome parcels and one common area parcel
- With variance requests from the Subdivision Ordinance
 - For lots to not have public street frontage and
 - For deviation from public general utility easement dedication requirements.



EASEMENT PLAN LEGEND

-  EXISTING PROPERTY LINE
-  EASEMENT BOUNDARY
-  PROPOSED PUBLIC WATER EASEMENT
-  EXISTING PUBLIC WATER EASEMENT
-  PROPOSED PUBLIC SEWER EASEMENT
-  EXISTING PUBLIC SEWER EASEMENT
-  PROPOSED PUBLIC WATER/SEWER EASEMENT
-  PROPOSED BMP AREA
-  PROPOSED PRIVATE ACCESS EASEMENT
-  PROPOSED GENERAL UTILITY EASEMENT
-  PROPOSED PRIVATE STORM EASEMENT

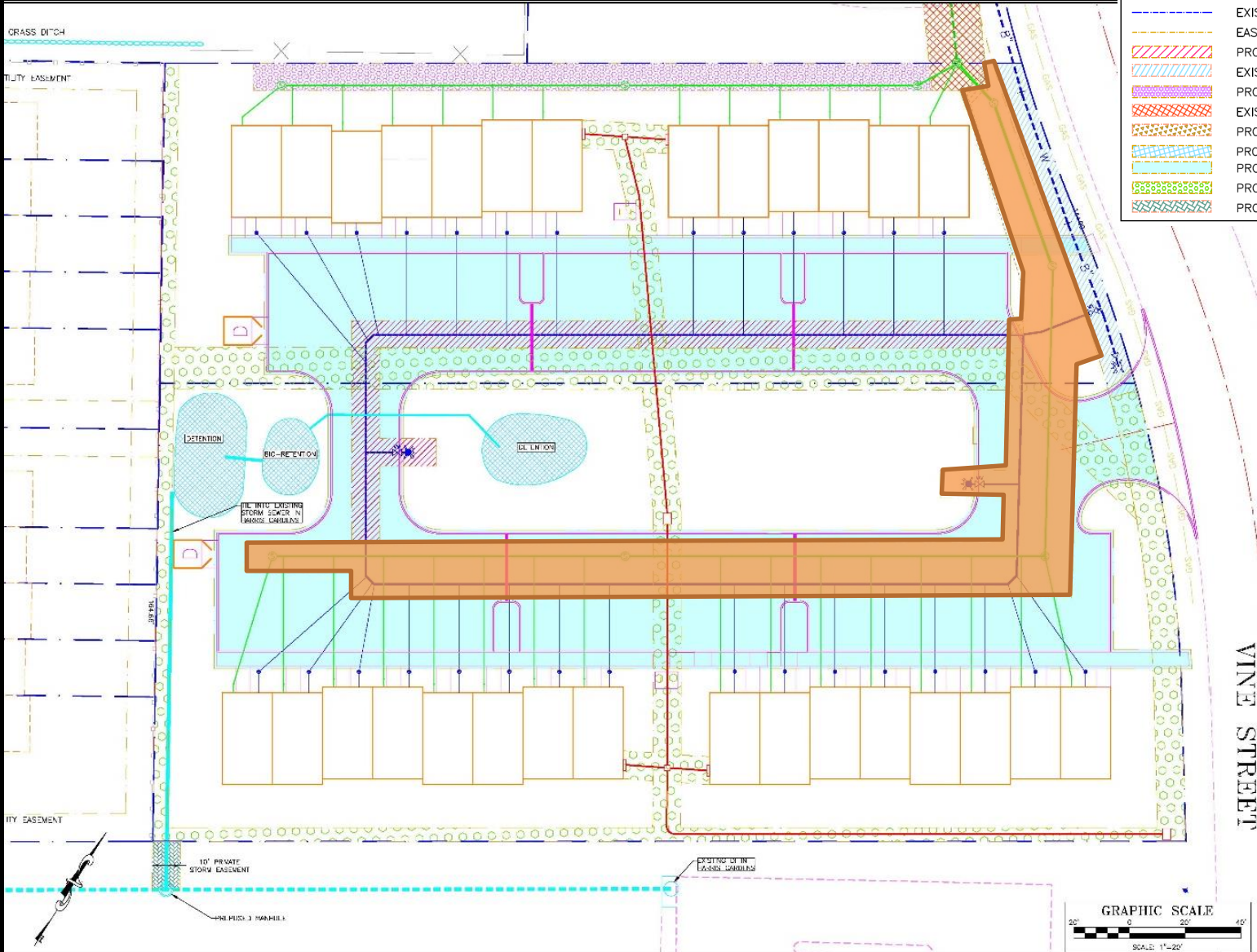

VINE STREET

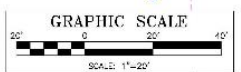

ROCKINGHAM COUNTY
HARRISONBURG CITY

VINE STREET

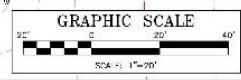

NOTE: ALL BUILDING UNITS WILL BE SERVICED BY A METER PACK AND PRIVATE EASEMENTS FOR ELECTRICAL SERVICES SHALL BE RESERVED UNDER BUILDING UNITS THROUGH CONDUIT TO BE INSTALLED UNDER BUILDING SLABS.

Recommendation

Staff and Planning Commission (5-0) recommend approval of the rezoning, SUP, and preliminary plat with variances.

