

SUP – 315 South Dogwood Drive (To Allow Child Day Care Centers in R-1)

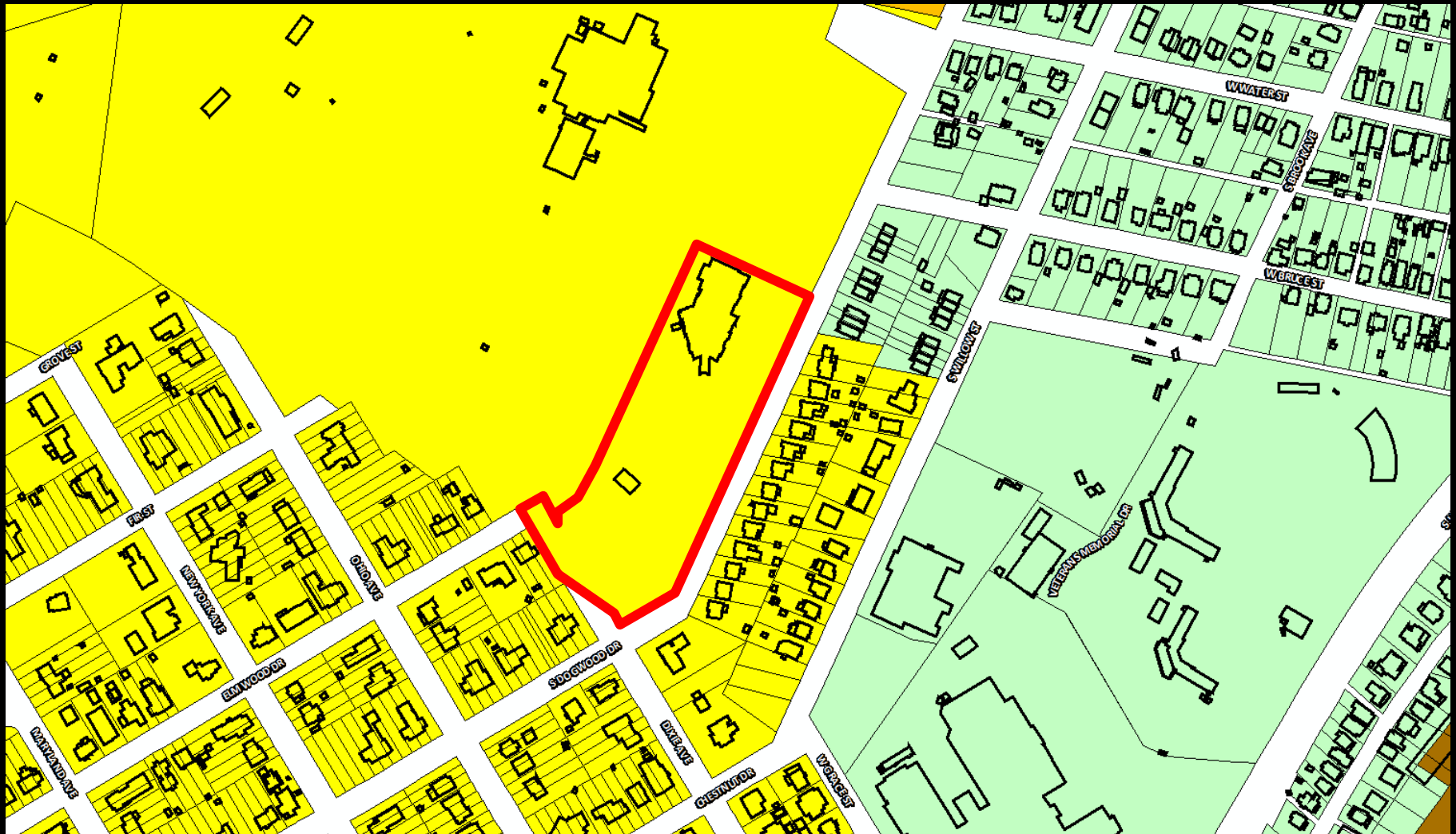

SUP – 315 South Dogwood Drive (To Allow Child Day Care Centers in R-1)

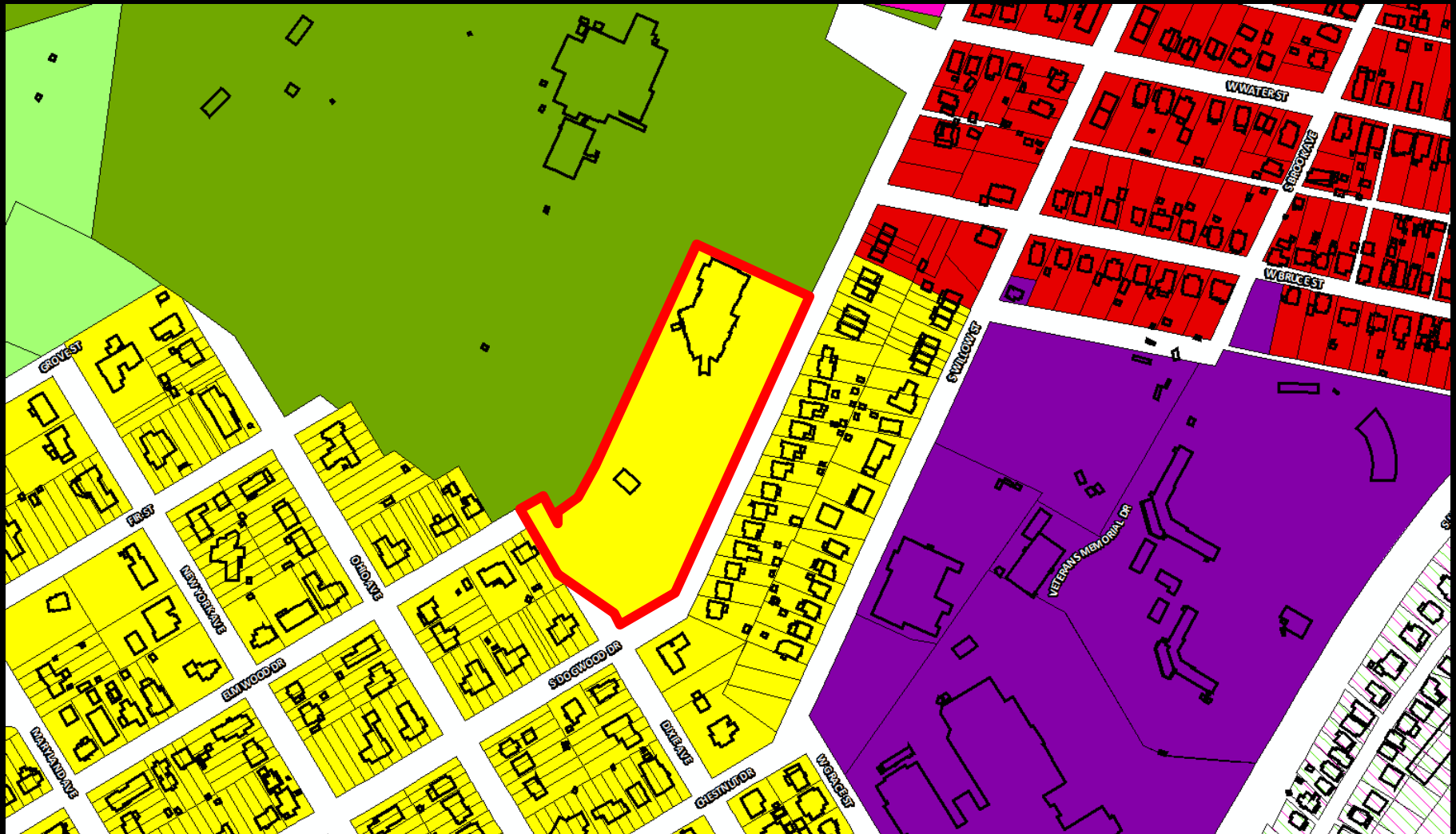

SUP – 315 South Dogwood Drive (To Allow Child Day Care Centers in R-1)

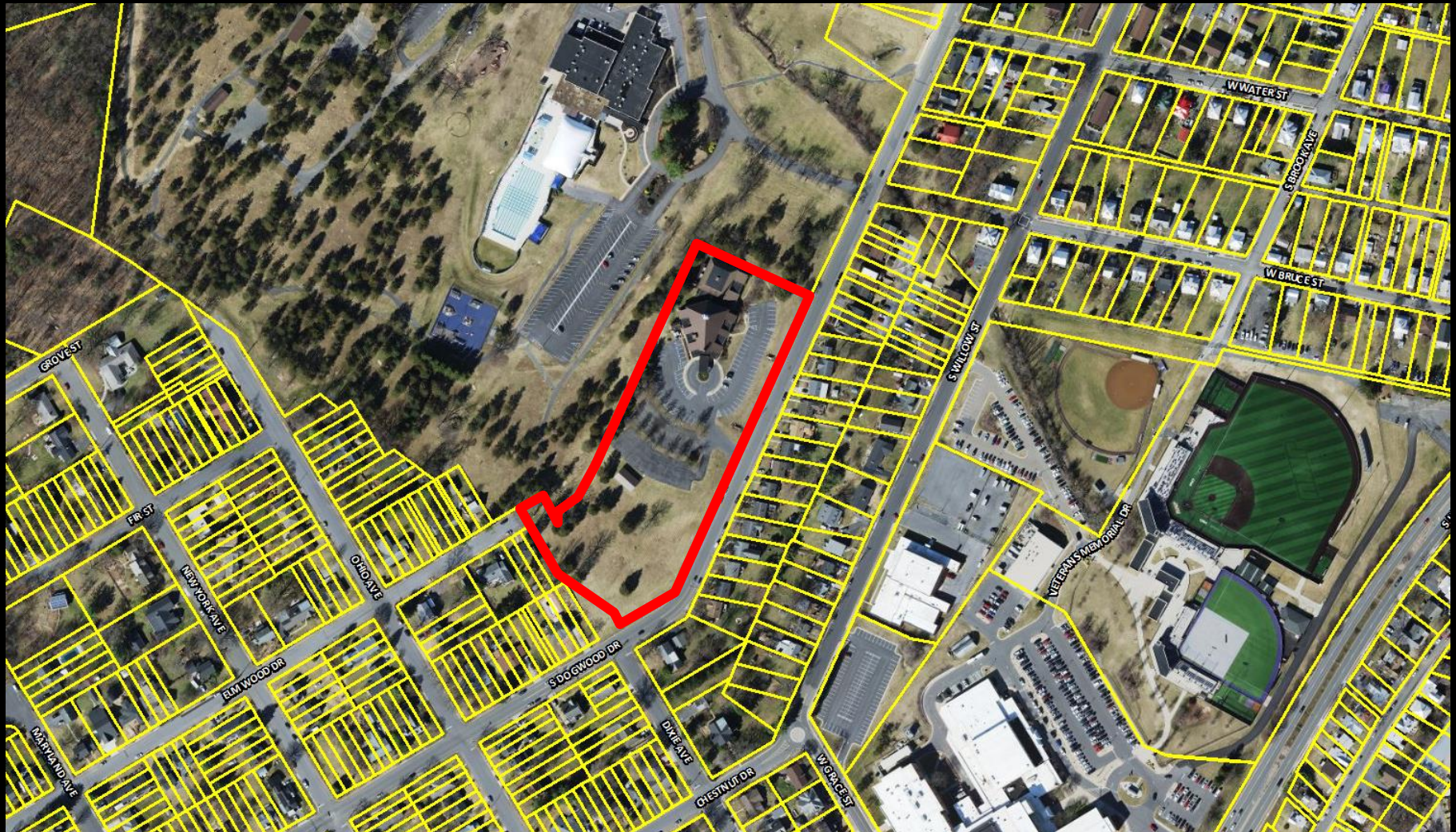





Daycare Plan

- Provide care for 50 children
- Hours: Monday through Friday from 7:30 AM to 5:30 PM
- Four classrooms
- Eight employees
- Provide a fenced in play area

Recommendation

Staff and Planning Commission (6-0) recommends approval with the following condition:

- If in the opinion of Planning Commission or City Council, the use becomes a nuisance, the special use permit can be recalled for further review, which could lead to the need for additional conditions, restrictions, or the revocation of the permit.