



ALICE in Focus:

Children in Virginia Harrisonburg City & Rockingham County



Jo Benjamin (she/her)
Director of Community Impact
jo@uwhr.org | uwhr.org



United Way of
Harrisonburg and
Rockingham County

Who is ALICE?

Asset Limited

Income Constrained

Employed



Who is ALICE?

% & # Households	Harrisonburg City Total # of Households: 16,768		Rockingham County Total # of Households: 31,462	
	Federal Poverty Level	23%	3,809	10%
ALICE	38%	6,301	26%	8,273
Below the ALICE Threshold (ALICE + Poverty)	61%	10,110	36%	11,556



Source: United for ALICE Virginia Report 2020 <https://unitedforalice.org/county-profiles/virginia> (based on 2018 data). Percentages of households approximate to the nearest whole number.



United Way of
Harrisonburg and
Rockingham County

ALICE in Focus: Children

Deeper Dive into the Data =
A More Accurate Picture of Hardship

COMPARE:
47% of children in VA
54% of children in
Harrisonburg City &
Rockingham County
live below the ALICE Threshold

How many children are living below the ALICE threshold?

47% (878,514)

of children in **Virginia**

54% (14,371)

of children in **Harrisonburg
& Rockingham County**



ALICE in Focus: Children

Hardship's Disproportionate Impact

In Harrisonburg City & Rockingham County...

COMPARE:
47% of children in VA
54% of children in
Harrisonburg City &
Rockingham County
live below the ALICE Threshold

67% of **Black** children **69%** of **Hispanic** children

36% of **White** children

...are part of families living
below the ALICE Threshold
in financially insecure households



ALICE in Focus: Children

Children by age in Harrisonburg City & Rockingham County...

61% Infants (0-2 yrs)

77% Pre-school age (3-4 yrs)

49% School age (5-17 yrs)

...are living below the ALICE Threshold in households unable to make ends meet.

COMPARE:

47% of children in VA

54% of children in Harrisonburg City & Rockingham County

live below the ALICE Threshold



ALICE in Focus: Children Hardship's Disproportionate Impact

In Virginia...

59% of families with a
child with a **disability**

84% of children live in households with
limited English spoken in the home

...are living below the ALICE Threshold,
one crisis away from financial disaster.

COMPARE:

47% of children in VA
54% of children in
Harrisonburg City &
Rockingham County
live below the ALICE Threshold



ALICE in Focus: Children

Hardship's Disproportionate Impact

White children: **65%**

Black children: **81%**

Hispanic children: **86%**

Are part of families living in **rental housing** in Harrisonburg City & Rockingham County living below the ALICE Threshold, surviving paycheck to paycheck with no savings.

COMPARE:

47% of children in VA

54% of children in Harrisonburg City & Rockingham County

live below the ALICE Threshold



ALICE in Focus: Children

Hardship's Disproportionate Impact

COMPARE:
47% of children in VA
54% of children in
Harrisonburg City &
Rockingham County
live below the ALICE Threshold

White children: **65%**

Black children: **81%**

Hispanic children: **86%**

Are part of families living in **rental housing** in Harrisonburg City & Rockingham County with income below the ALICE Threshold.

75% of children in Virginia are part of households living in rental housing with income that falls below the AT

99% of children in Virginia are living in rent-burdened households (+30% of income goes to housing)



Working, But Still Struggling

Of Harrisonburg & Rockingham households with...

TWO working adults, **31%** of children

ONE working adult, **67%** of children

...are living below the ALICE Threshold
and don't earn enough to save for an emergency.



United Way of
Harrisonburg and
Rockingham County

ALICE Children During the Pandemic

COVID hit ALICE harder. . .

- Limited options to work from home
- Helping with distance learning
- Juggling work and child care needs
- COVID health risks to children
- Covering added cost of child care during shutdowns
- Increased costs when home more – food, utilities, water
- Increased stress, strain and mental health issues



What do we do?

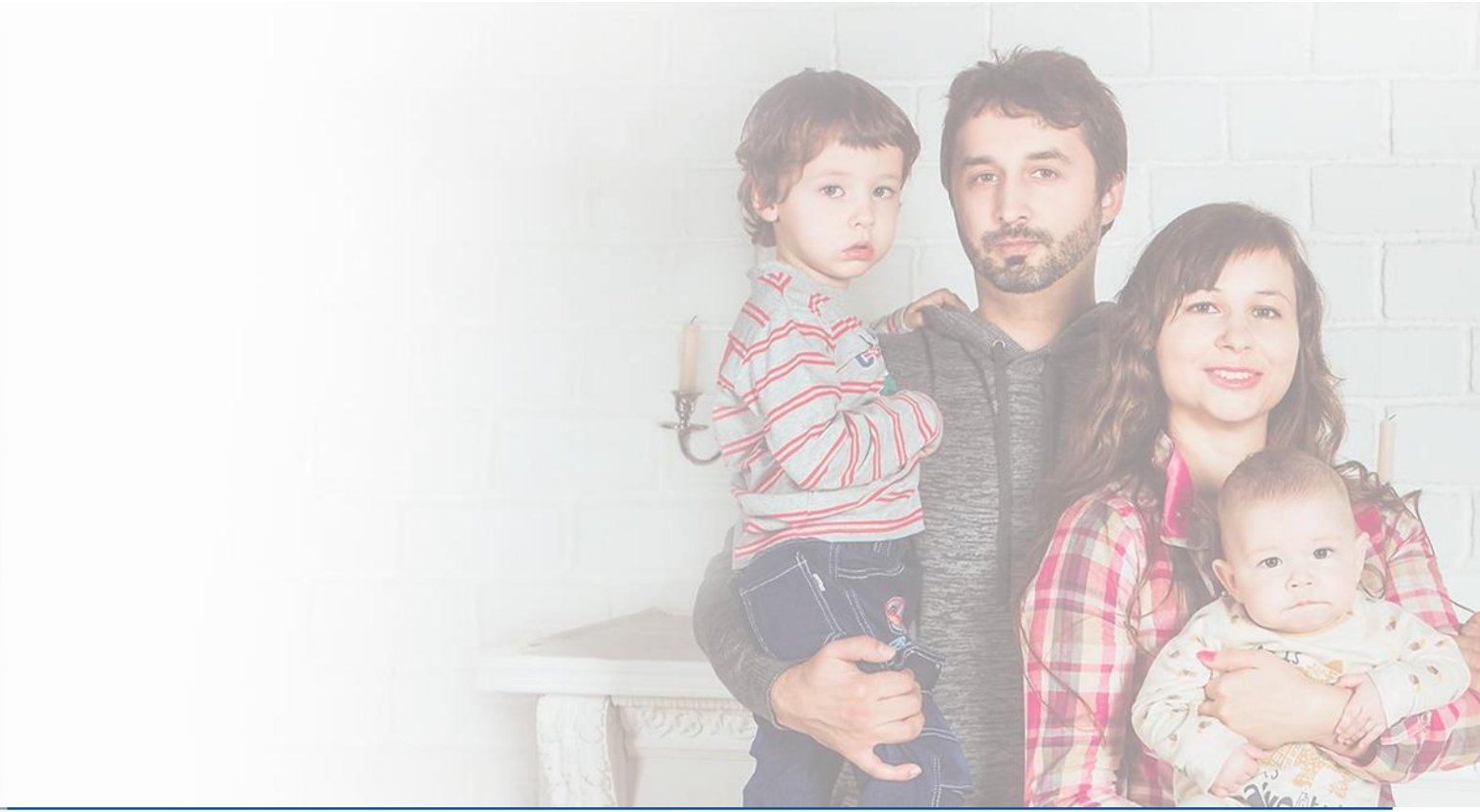
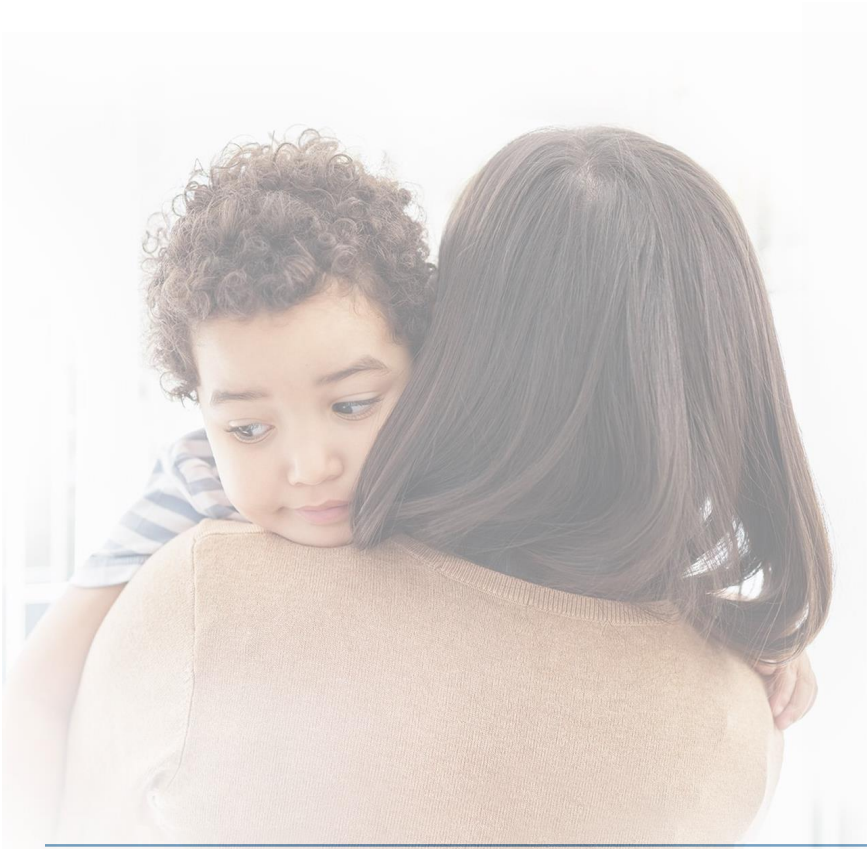

Dig deeper into the data at UnitedForALICE.org/Focus-Children

Select Partner State

Virginia

All Children - Virginia

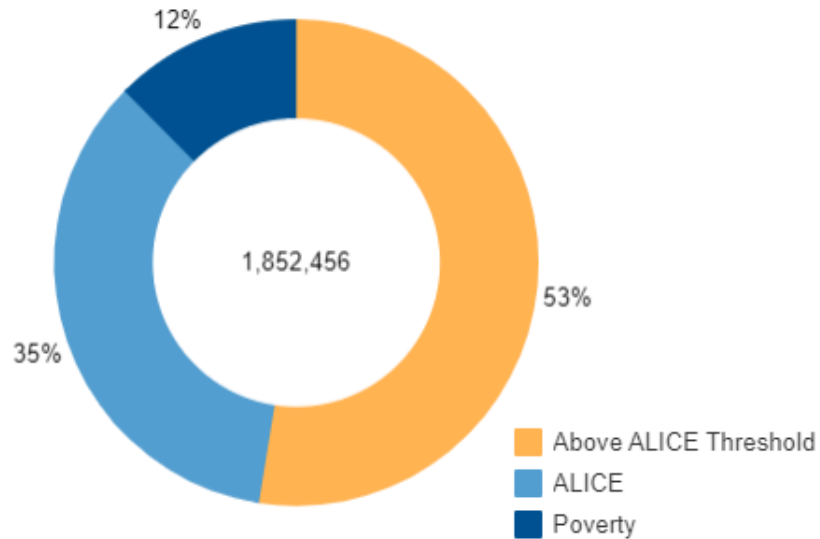

Select Category

- Age
- Race/Ethnicity
- Nativity and Language
- Disability Status
- Living Arrangements
- Household Work Status
- Housing
- Education
- Health Insurance
- Home Internet
- Public Assistance

Virginia - Age



Dig deeper into the data at UnitedForALICE.org/Focus-Children

Race of Child

Disability status of child

High-Speed Internet

Housing Tenure

Participating in SNAP

Adults in Household

Workers in Household

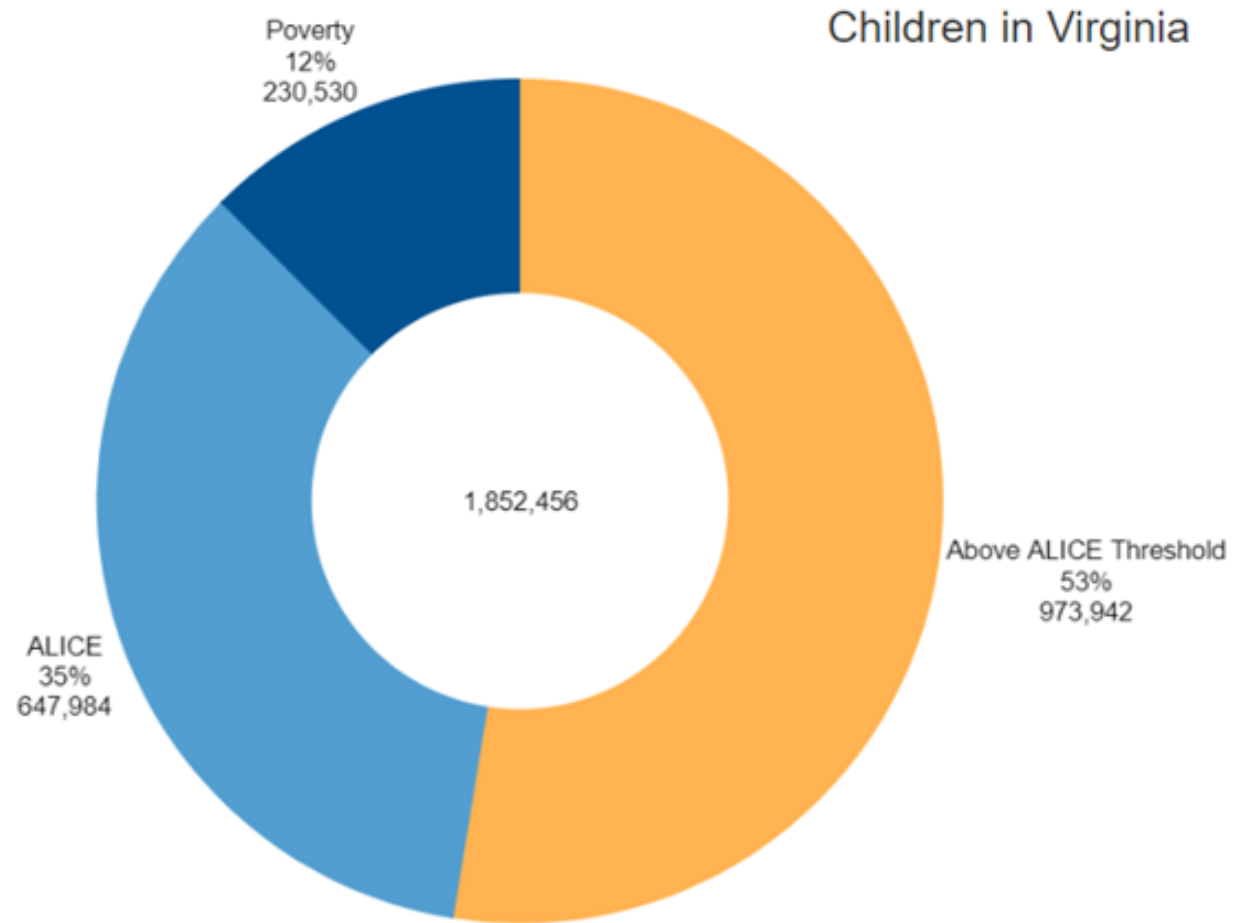

Dig deeper into the data at UnitedForALICE.org/Focus-Children

All Children - Virginia

Name	Above ALICE Threshold	ALICE	Poverty	Grand Total
Central Shenandoah Planni..	12,243	10,110	4,261	26,614

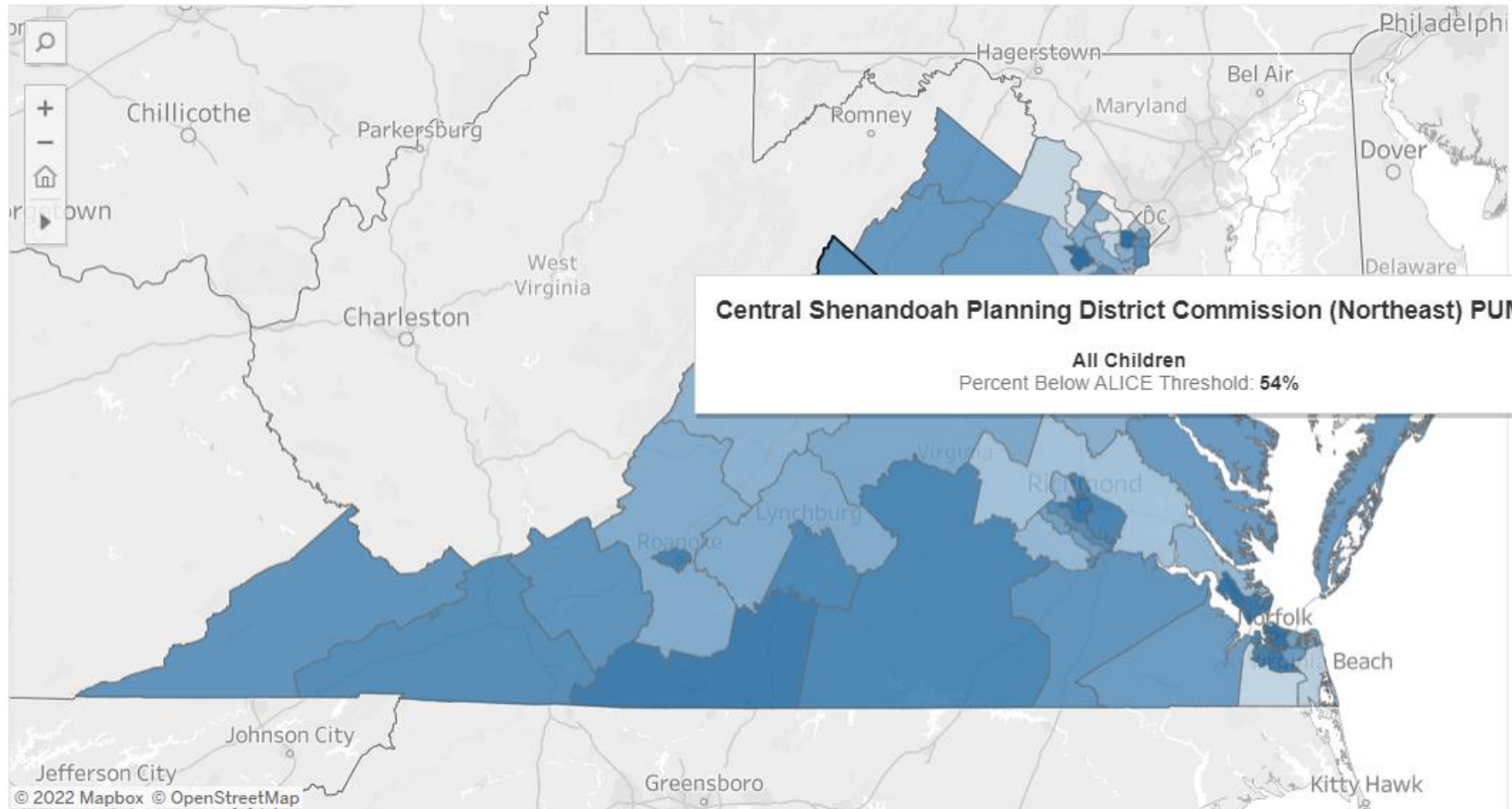

ALICE in Focus: Children

Harrisonburg City & Rockingham County, Virginia

UnitedForALICE.org/Focus-Children



Jo Benjamin (she/her)
Director of Community Impact
jo@uwhr.org | uwhr.org



United Way of
Harrisonburg and
Rockingham County