Public Hearing (1 of 5)

I-81 Widening Project (MM 242.0 to MM 248.8) June 2022

Virginia Department of Transportation

Project Location



Harrisonburg, Va

North Arrow & Scale



SCALE
0 100 200

Legend

- Proposed Pavement
- Proposed Bridge
- Proposed Sidewalk
- Stormwater Management Basin
- Reforestation Area
- Roundabout Grass Median
- Proposed SWM Access
- Proposed Traffic Signal
- Existing Right of Way
- Existing Property Line
- Proposed Right of Way Line
- Proposed Limited Access Line
- Proposed Permanent Drainage Easement
- Proposed Temp. Construction Easement
- Proposed Limits of Construction - Cut
- Proposed Limits of Construction - Fill
- Preliminary Noise Barrier

Contact Information

Scott A. Alexander, P.E.
Project Manager
Virginia Department of Transportation
811 Commerce Road
Staunton, Va 24401

Comments may also be sent to:
Scott.Alexander@VDOT.Virginia.Gov

I-81 Improvements Project (MM 242.0 to MM 248.8)
Harrisonburg, Virginia

0081-115-270
UPC 116280
Federal Project Number

These plans are unfinished and unapproved and are not to be used for any type of construction or the acquisition of right of way. Additional easements for utility relocations may be required beyond the proposed right-of-way shown on these plans.

Imagery Courtesy of the Commonwealth of Virginia copyright 2022.

06/16/22

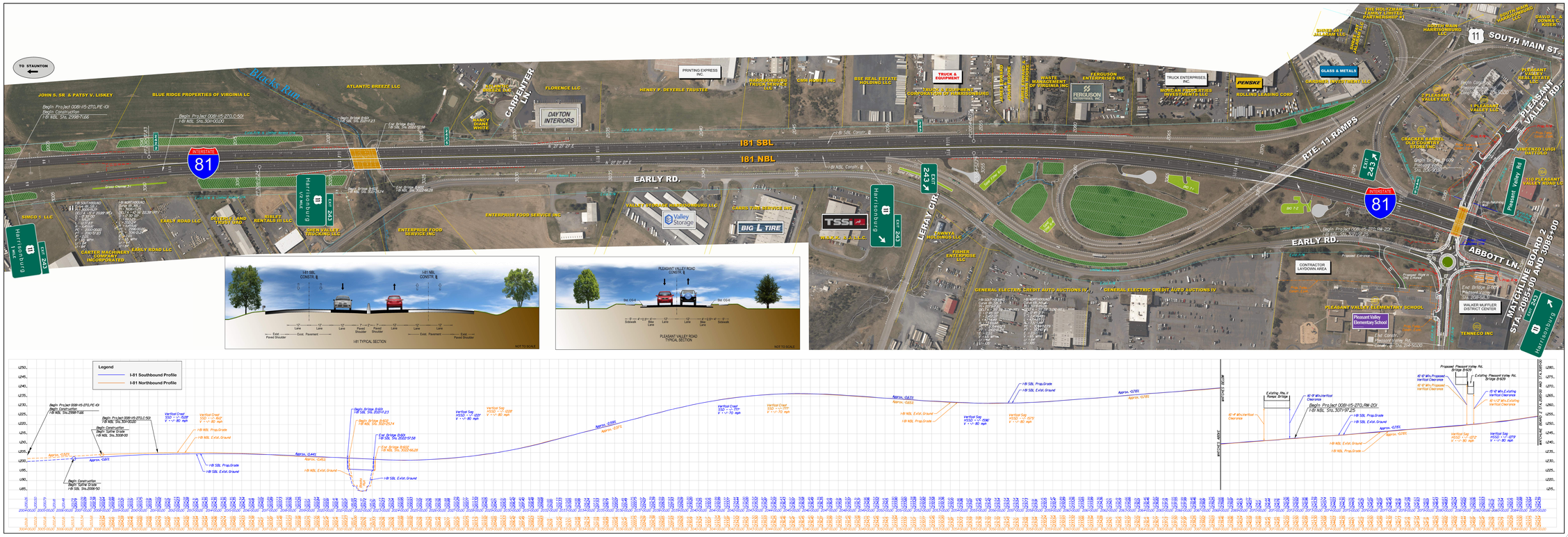

Public Hearing (2 of 5)

I-81 Widening Project (MM 242.0 to MM 248.8) June 2022

Virginia Department of Transportation

Project Location



Harrisonburg, Va.

North Arrow & Scale



SCALE
0 100 200

Legend

- Proposed Pavement
- Proposed Bridge
- Proposed Sidewalk
- Stormwater Management Basin
- Reforestation Area
- Roundabout Grass Median
- Proposed SWM Access
- Proposed Traffic Signal
- Existing Right of Way
- Existing Property Line
- Proposed Right of Way Line
- Proposed Permanent Drainage Easement
- Proposed Limited Access Line
- Proposed Temp. Construction Easement
- Proposed Limits of Construction - Cut
- Proposed Limits of Construction - Fill
- Preliminary Noise Barrier

Contact Information

Scott A. Alexander, P.E.
Project Manager
Virginia Department of Transportation
811 Commerce Road
Staunton, VA 24401

Comments may also be sent to:
Scott.Alexander@VDOT.Virginia.Gov

I-81 Improvements Project (MM 242.0 to MM 248.8)
Harrisonburg, Virginia

0081-115-270
UPC 116280
Federal Project Number

These plans are unfinished and unapproved and are not to be used for any type of construction or the acquisition of right of way. Additional easements for utility relocations may be required beyond the proposed right-of-way shown on these plans.

Imagery Courtesy of the Commonwealth of Virginia copyright 2022.

06/16/22

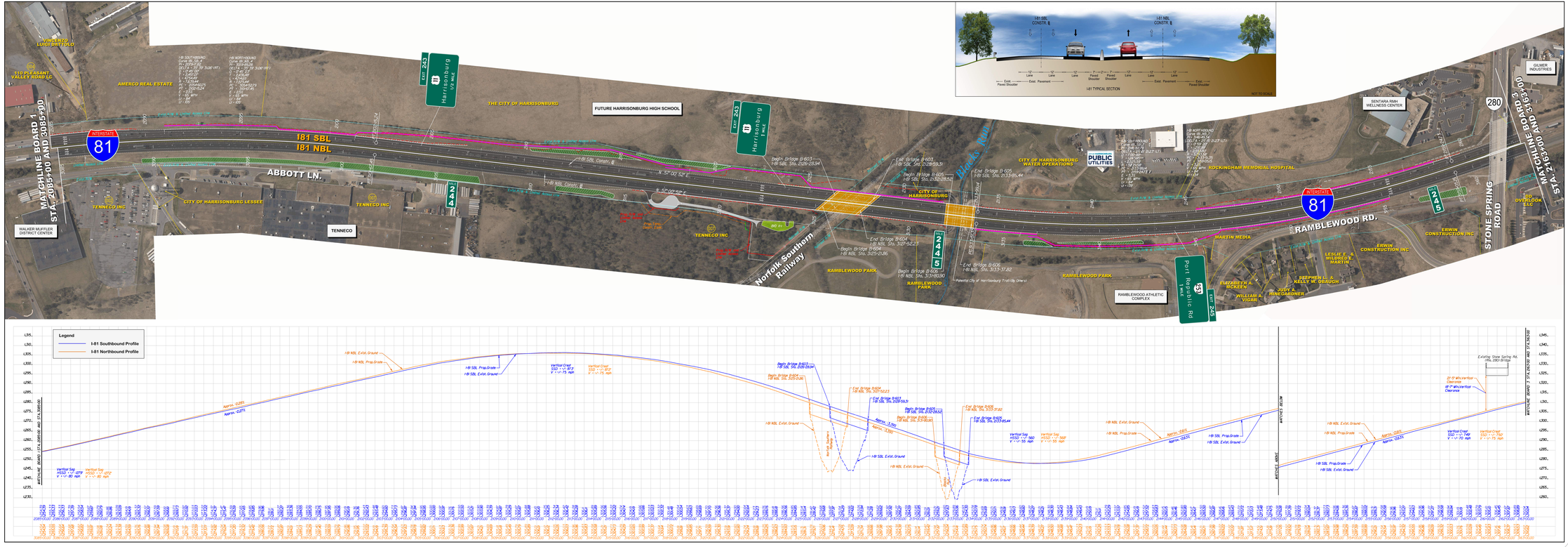

Public Hearing (3 of 5)

I-81 Widening Project (MM 242.0 to MM 248.8) June 2022

Virginia Department of Transportation

Project Location



Harrisonburg, Va.

North Arrow & Scale



SCALE
0 100' 200'

Legend

- Proposed Pavement
- Proposed Bridge
- Proposed Sidewalk
- Stormwater Management Basin
- Reforestation Area
- Roundabout Grass Median
- Proposed SWM Access
- Proposed Traffic Signal
- Existing Right of Way
- Existing Property Line
- Proposed Right of Way Line
- Proposed Limited Access Line
- Proposed Permanent Drainage Easement
- Proposed Temp. Construction Easement
- Proposed Limits of Construction - Cut
- Proposed Limits of Construction - Fill
- Preliminary Noise Barrier

Contact Information

Scott A. Alexander, P.E.
Project Manager
Virginia Department of Transportation
811 Commerce Road
Staunton, VA 24401

Comments may also be sent to:
Scott.Alexander@VDOT.Virginia.Gov

I-81 Improvements Project (MM 242.0 to MM 248.8)
Harrisonburg, Virginia

0081-115-270
UPC 116280
Federal Project Number

These plans are unfinished and unapproved and are not to be used for any type of construction or the acquisition of right of way. Additional easements for utility relocations may be required beyond the proposed right-of-way shown on these plans.

Imagery Courtesy of the Commonwealth of Virginia copyright 2022.

06/16/22

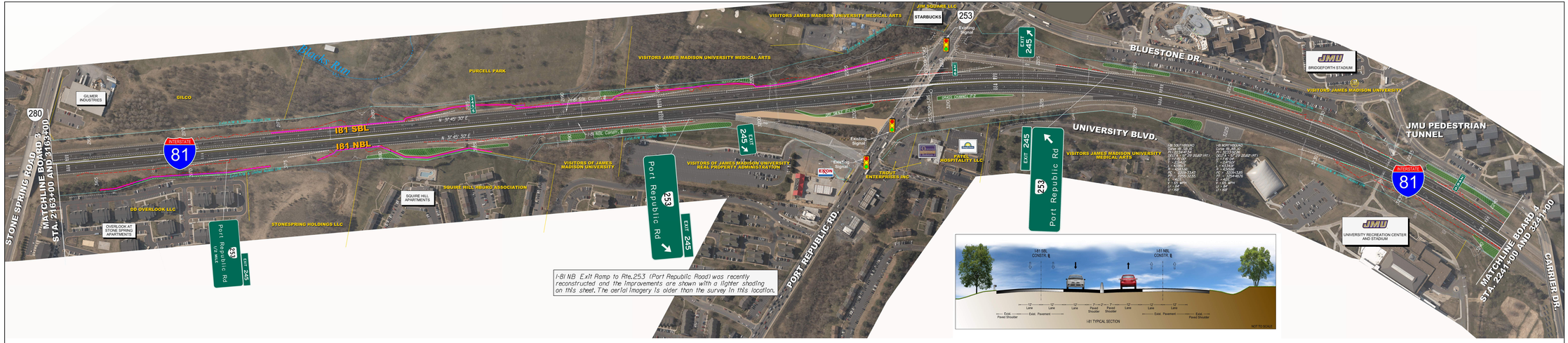

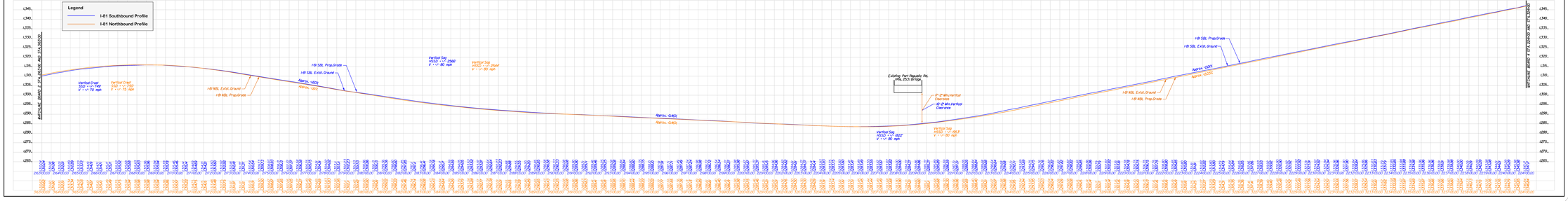

Public Hearing (4 of 5)

I-81 Widening Project (MM 242.0 to MM 248.8) June 2022

Virginia Department of Transportation

Project Location



North Arrow & Scale



Legend

- Proposed Pavement
- Proposed Bridge
- Proposed Sidewalk
- Stormwater Management Basin
- Reforestation Area
- Roundabout Grass Median
- Proposed SWM Access
- Proposed Traffic Signal
- Existing Right of Way
- Existing Property Line
- Proposed Right of Way Line
- Proposed Limited Access Line
- Proposed Permanent Drainage Easement
- Proposed Temp. Construction Easement
- Proposed Limits of Construction - Cut
- Proposed Limits of Construction - Fill
- Preliminary Noise Barrier

Contact Information

Scott A. Alexander, P.E.
Project Manager
Virginia Department of Transportation
811 Commerce Road
Staunton, VA 24401

Comments may also be sent to:
Scott.Alexander@VDOT.Virginia.Gov

I-81 Improvements Project (MM 242.0 to MM 248.8)
Harrisonburg, Virginia

0081-115-270
UPC 116280
Federal Project Number

These plans are unfinished and unapproved and are not to be used for any type of construction or the acquisition of right of way. Additional easements for utility relocations may be required beyond the proposed right-of-way shown on these plans.

Imagery Courtesy of the Commonwealth of Virginia copyright 2022.

06/16/22

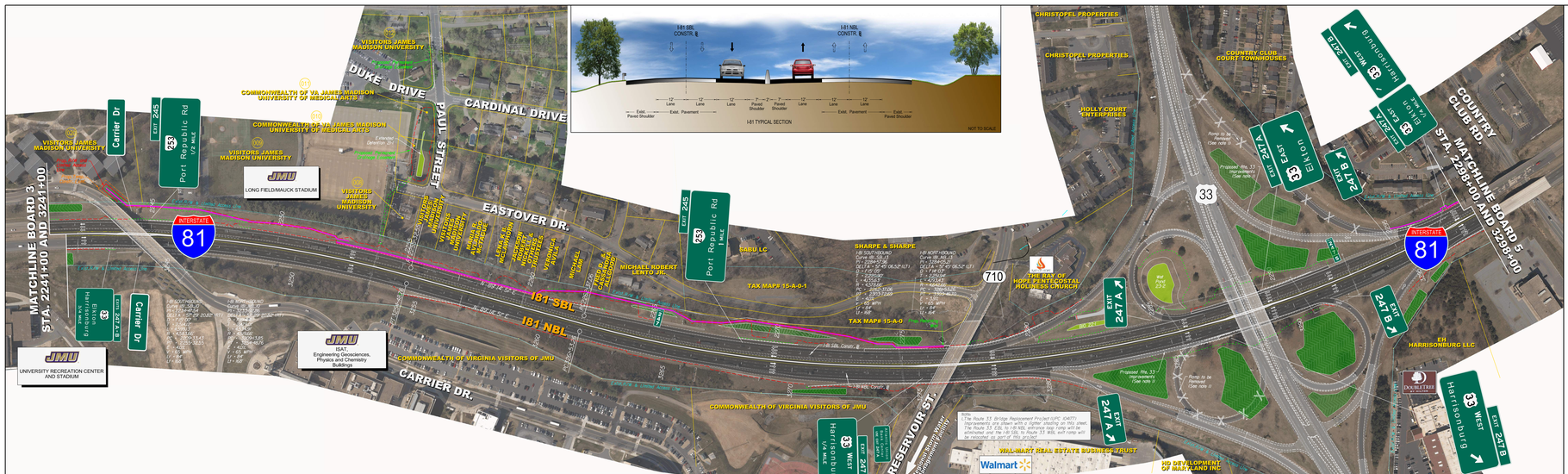

Regional Storm Water Management Facility



Public Hearing (5 of 5)

I-81 Widening Project (MM 242.0 to MM 248.8) June 2022

Virginia Department of Transportation

Project Location



Harrisonburg, Va.

North Arrow & Scale



Legend

- Proposed Pavement
- Proposed Bridge
- Proposed Sidewalk
- Stormwater Management Basin
- Reforestation Area
- Roundabout Grass Median
- Proposed SWM Access
- Proposed Traffic Signal
- Existing Right of Way
- Existing Property Line
- Proposed Right of Way Line
- Proposed Limited Access Line
- Proposed Permanent Drainage Easement
- Proposed Temp. Construction Easement
- Proposed Limits of Construction - Cut
- Proposed Limits of Construction - Fill
- Preliminary Noise Barrier

Contact Information

Scott A. Alexander, P.E.
Project Manager
Virginia Department of Transportation
811 Commerce Road
Staunton, VA 24401

Comments may also be sent to:
Scott.Alexander@VDOT.Virginia.Gov

I-81 Improvements Project (MM 242.0 to MM 248.8)
Harrisonburg, Virginia

0081-115-270
UPC 116280
Federal Project Number

These plans are unfinished and unapproved and are not to be used for any type of construction or the acquisition of right of way. Additional easements for utility relocations may be required beyond the proposed right-of-way shown on these plans.

Imagery Courtesy of the Commonwealth of Virginia copyright 2022.

06/16/22

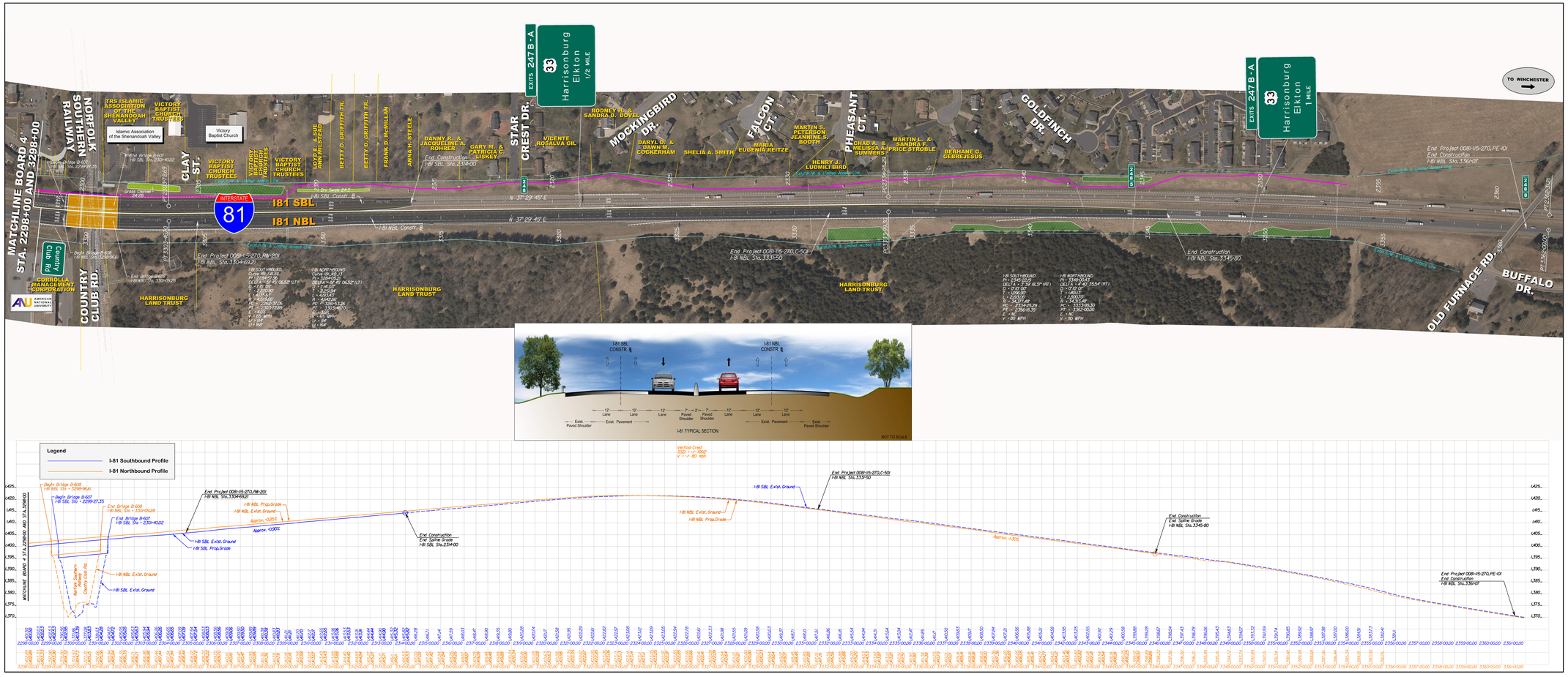

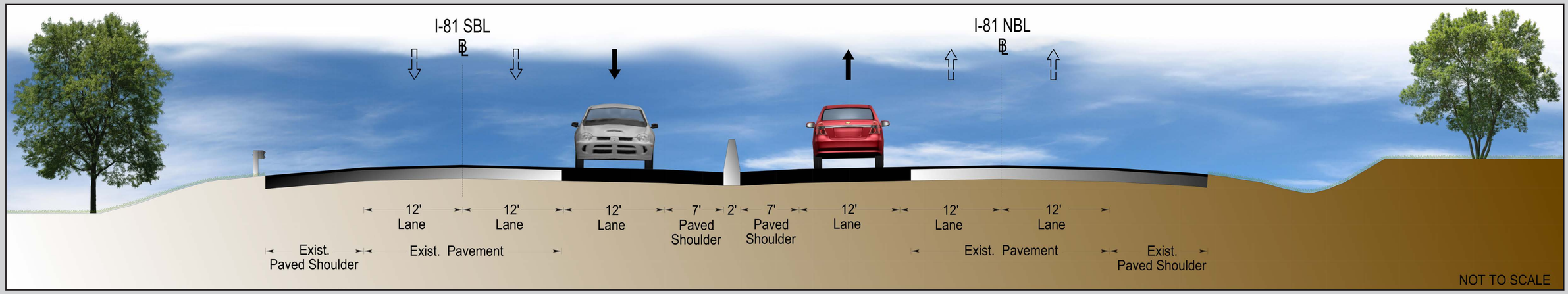

I-81 TYPICAL SECTION WITHOUT SOUND BARRIER WALLS

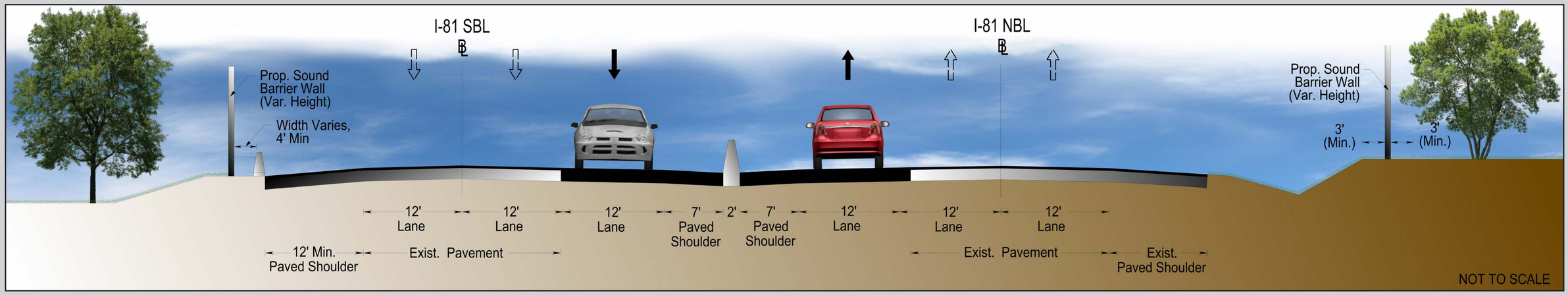

I-81 TYPICAL SECTION WITH SOUND BARRIER WALLS



Example A – Existing Roadway



Example A – With Sound Barrier Wall



Example B – Existing Roadway



Example B – With Sound Barrier Wall