

TENANT USERS LIABILITY INSURANCE

CERTIFICATE BINDER

THIS CERTIFICATE/BINDER REPRESENTS A SUMMARY OF THE INSURANCE PROVIDED. INSURANCE PROVIDED IS SUBJECT TO THE TERMS AND CONDITIONS OF THE POLICY.

Third Party Property Damage: \$1,000,000 \$1,000

Premium Computation

General Liability \$327.00

Liquor Liability \$260.00

Third Party Property Damage \$67.00

Excess Liability \$0.00

Total Premium \$654.00

Total Fees \$0.00

Total Due \$654.00

Certificate Holder/Additional Insured

National League of Cities
1301 Pennsylvania Ave. NW
7th Floor
Washington, DC 20004

VA - Harrisonburg, City of
345 South Main Street
Harrisonburg, VA 22801

To obtain a complete copy of the policy with the terms, conditions and exclusions of the policy, you must contact us at: tulip@ebi-ins.com or (800) 507-8414.

Alpine Loop Gran Fondo
Permit # 2015-215

Event Additional Insured Information

Jeremiah Bishop Racing LLC (Partner)
331 New York Avenue
Harrisonburg, VA 22801
5402463833 (phone)

City of Harrisonburg (Municipality)
345 South Main Street
Harrisonburg, VA 22801
5404328936 (phone)

United States of America (Forest Service) (Landowner, Permitter)
5162 Valleypointe Parkway
Roanoke, VA 24019
5402655128 (phone)

Virginia Cycling Association (Cycling Association)
528 King Arthur Dr.
Virginia Beach, VA 23464
7575020069 (phone)

Prostate Cancer Awareness Project (Partner)
1601 N Sepulveda Blvd, #576
Manhattan Beach, CA 90266
3104305899 (phone)

Harrisonburg Downtown Renaissance (Permitter)
212 S. Main St.
Harrisonburg, VA 22801
5404328934 (phone)

This is the 2nd of two insurance policies held by the event, naming City and HDR as additional insured

2015 Alpine Loop Gran Fondo Start / Finish Venue
Parking Closures

Turner Pavilion
228 S. Liberty Street (Route 11)
Harrisonburg, VA 22801

East
(South Main Street)

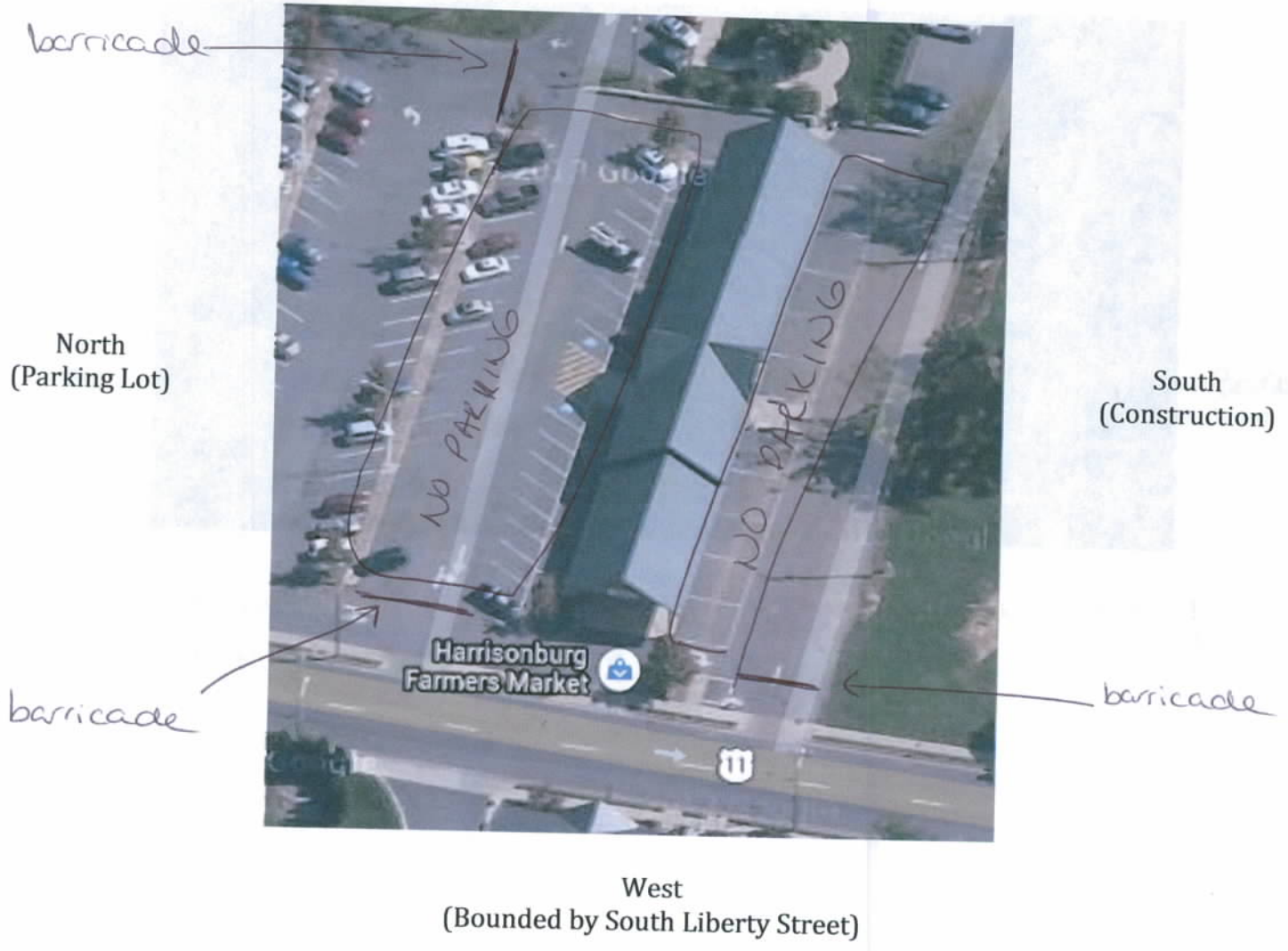

* NO PARKING APPLIES TO CITY VEHICLES, TOO PLEASE

2015 Alpine Loop Gran Fondo – Map Downtown Start w/Closures

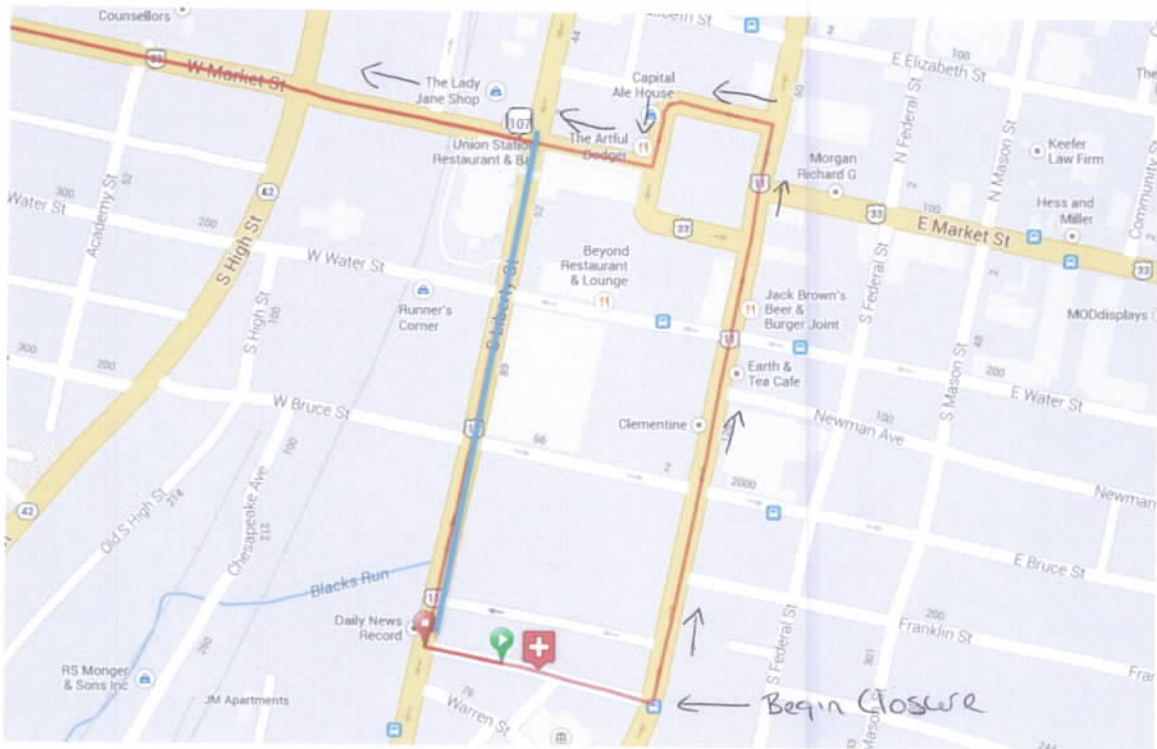

2015 Alpine Loop Gran Fondo – Map Turn onto Switchboard Road end Closures
Note: ALL Police escorts are asked to turn onto Switchboard and pull off to the left side of road until final riders pass by (instead of continuing straight on 33 to prevent confusion among riders.)

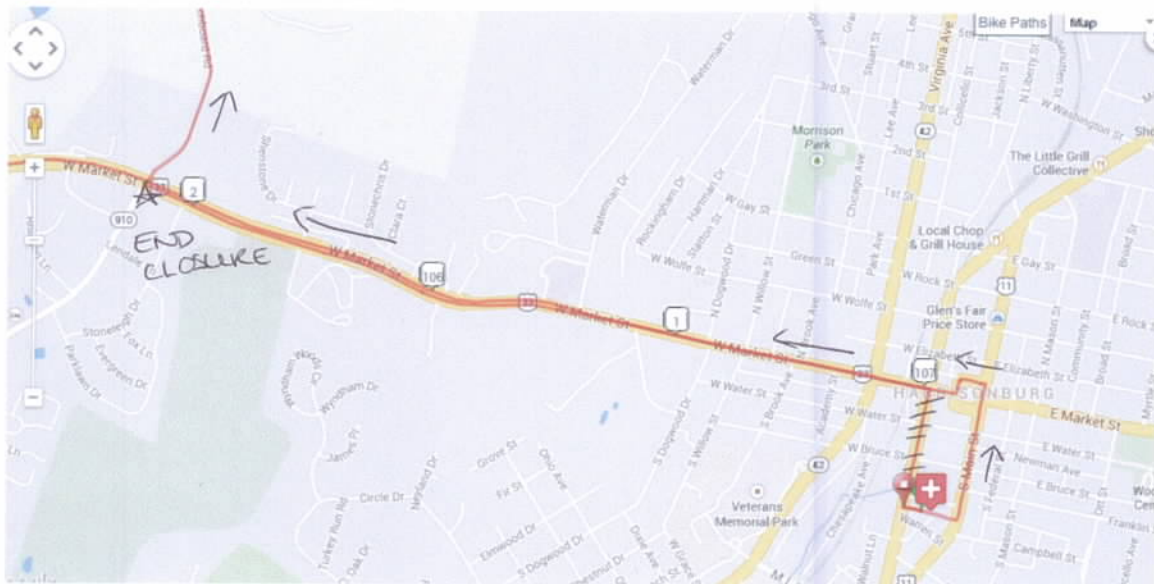

2015 Alpine Loop Gran Fondo - Map of Finish Line Festival Activities (General Outline, May Be Re-Arranged)

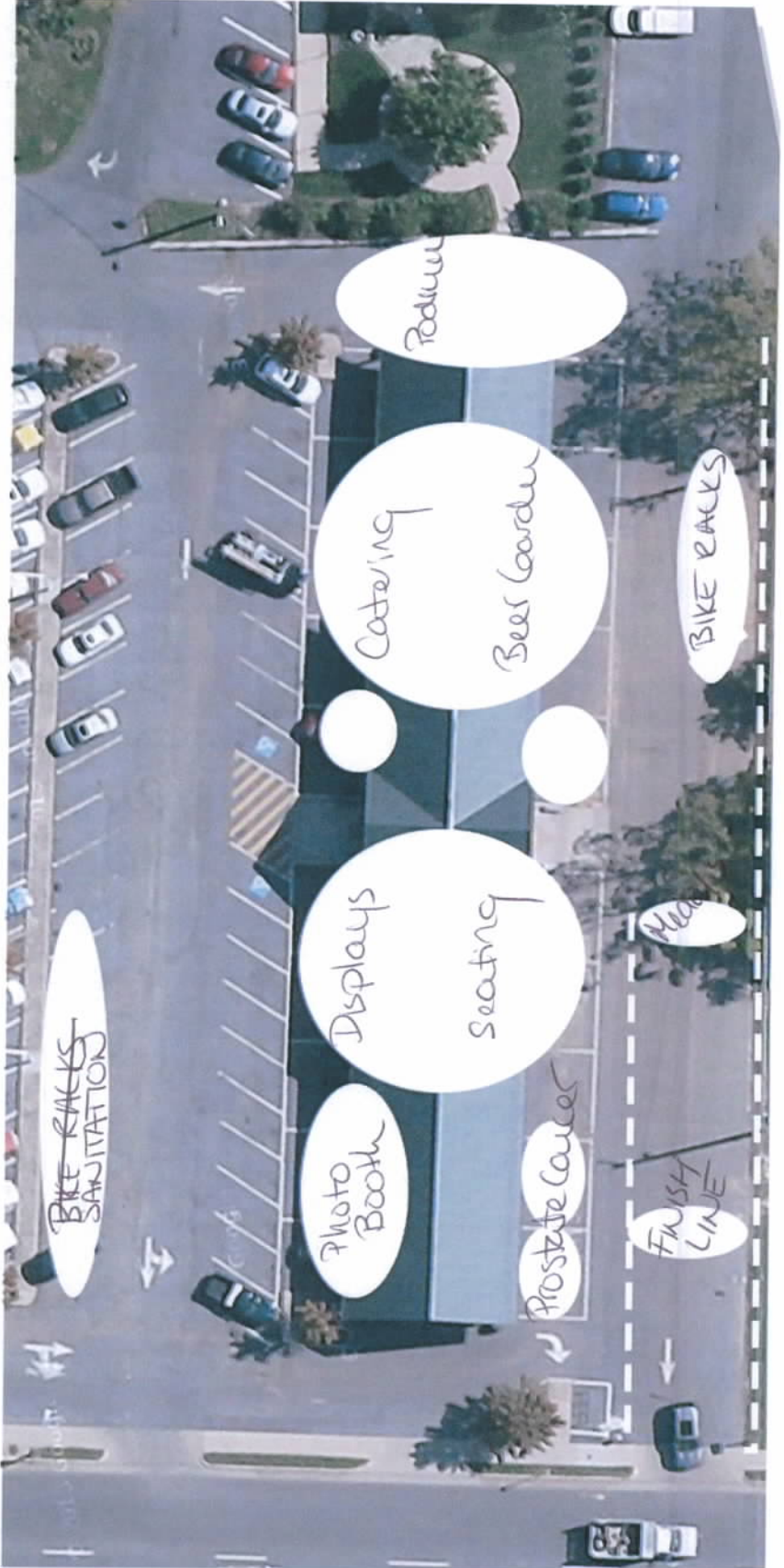

2015 Alpine Loop Gran Fondo

Parking Lot Closure Request

Request for no parking in lot beside the municipal building, barricaded day of event



Parking in this lot can resume immediately following start of event - by 8:30 A.M.

2015 Alpine Loop Gran Fondo – Sanitation Plan



Key:

Red – Portable Shower

Blue – Portable Toilet

Green – accessible portable toilet

Small Brown – Event trash/recycling receptacles

Large Brown – Proposed Trash/Recycling Collection Sites; will discuss with Harsit.

TENANT USERS LIABILITY INSURANCE

CERTIFICATE BINDER

THIS CERTIFICATE/BINDER REPRESENTS A SUMMARY OF THE INSURANCE PROVIDED. INSURANCE PROVIDED IS SUBJECT TO THE TERMS AND CONDITIONS OF THE POLICY.

Date: 2/4/2015 4:24 PM
Certificate Number: 64962
Broker: HUB International New England, LLC
Tenant User: Bishop Racing LLC
Event Title
Type of Event 2015 Alpine Loop Gran Fondo Finish Line Festival
Daily Attendance Festival and Cultural Events – Outdoors
Period of Insurance: 500
09/19/2015 12:01 AM To 09/21/2015 12:01 AM
Policy #1
Insurance Company: Atlantic Specialty Insurance Company
Coverage
General Agg. Limits
None
Products Completed Ops \$1,000,000
Personal/Adv. Injury \$1,000,000
Each Occurance: \$1,000,000
Fire Damage: \$50,000
Medical Payments: Excluded
Liquor Liability \$1,000,000 Aggregate
\$1,000,000 Each Common Cause
Policy #2
Insurance Company: Atlantic Specialty Insurance Company
Coverage Limits Deductible

To obtain a complete copy of the policy with the terms, conditions and exclusions of the policy, you must contact us at: tulip@ebi-ins.com or (800) 507-8414.