

-  Area to be removed from permit zone
- Permit Zone**
-  BLUE
-  BROWN
-  GOLD
-  GREEN
-  RED
-  RED - JMU
-  NO PARKING

Proposed change to Red Parking Permit Zone:  
 Exclude from permit requirement,  
 the north side of Franklin St  
 from S Federal St to S Mason St

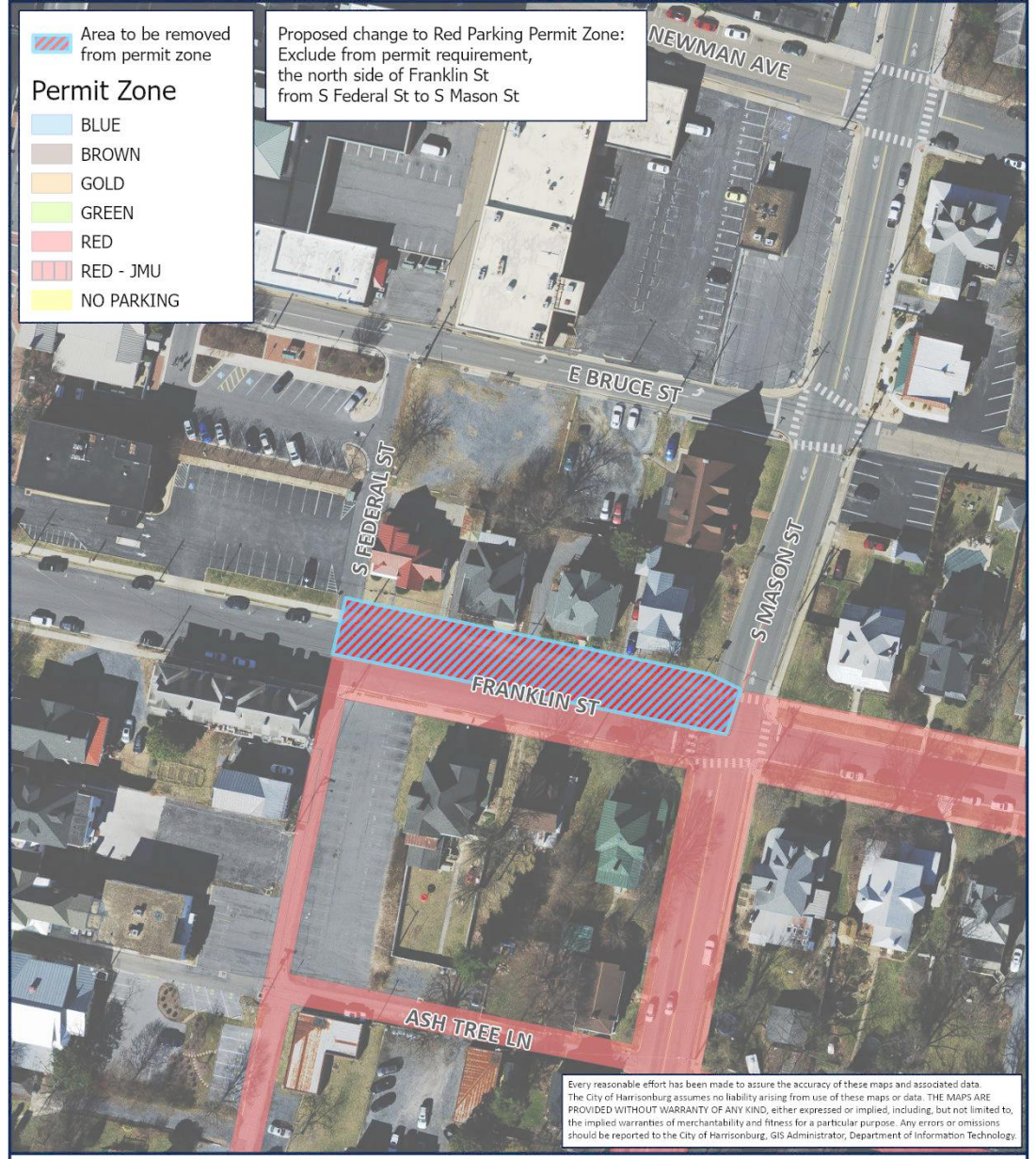

Every reasonable effort has been made to assure the accuracy of these maps and associated data. The City of Harrisonburg assumes no liability arising from use of these maps or data. THE MAPS ARE PROVIDED WITHOUT WARRANTY OF ANY KIND, either expressed or implied, including, but not limited to, the implied warranties of merchantability and fitness for a particular purpose. Any errors or omissions should be reported to the City of Harrisonburg, GIS Administrator, Department of Information Technology.



**THE CITY OF  
 HARRISONBURG  
 VIRGINIA**

Updated: 9/28/2023



0 50 100 Feet





-  Area to be removed from permit zone
- Permit Zone**
-  BLUE
-  BROWN
-  GOLD
-  GREEN
-  RED
-  RED - JMU
-  NO PARKING

Proposed change to Red Parking Permit Zone:  
 Exclude from permit requirement, Harrison St from Warsaw Ave to W Fairview Ave.

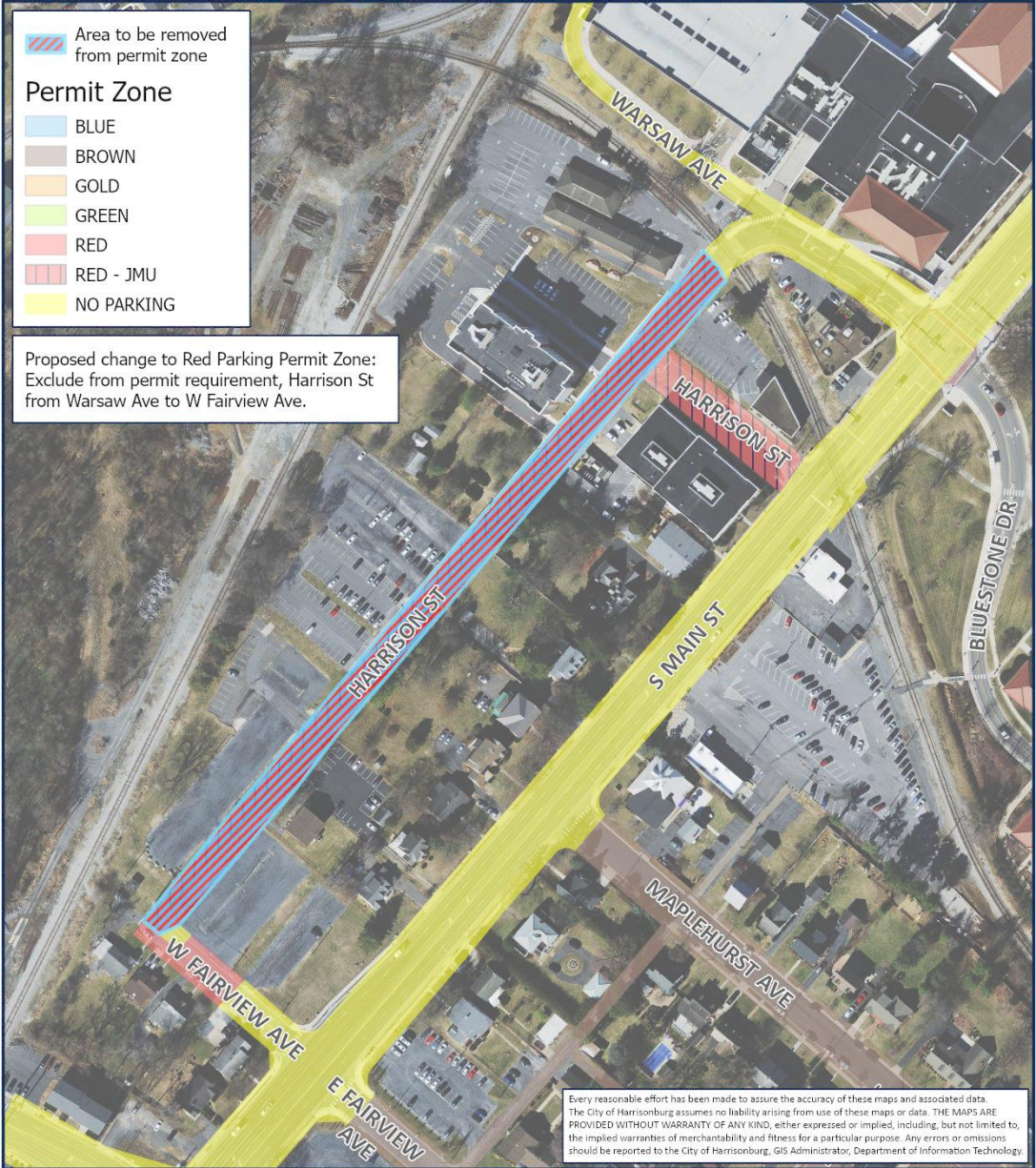

Every reasonable effort has been made to assure the accuracy of these maps and associated data. The City of Harrisonburg assumes no liability arising from use of these maps or data. THE MAPS ARE PROVIDED WITHOUT WARRANTY OF ANY KIND, either expressed or implied, including, but not limited to, the implied warranties of merchantability and fitness for a particular purpose. Any errors or omissions should be reported to the City of Harrisonburg, GIS Administrator, Department of Information Technology.



**THE CITY OF  
 HARRISONBURG  
 VIRGINIA**

Updated: 9/28/2023

