





GLASS & METALS

APR/10/2019



APR/10/2019



APR/10/2019



APR/10/2019

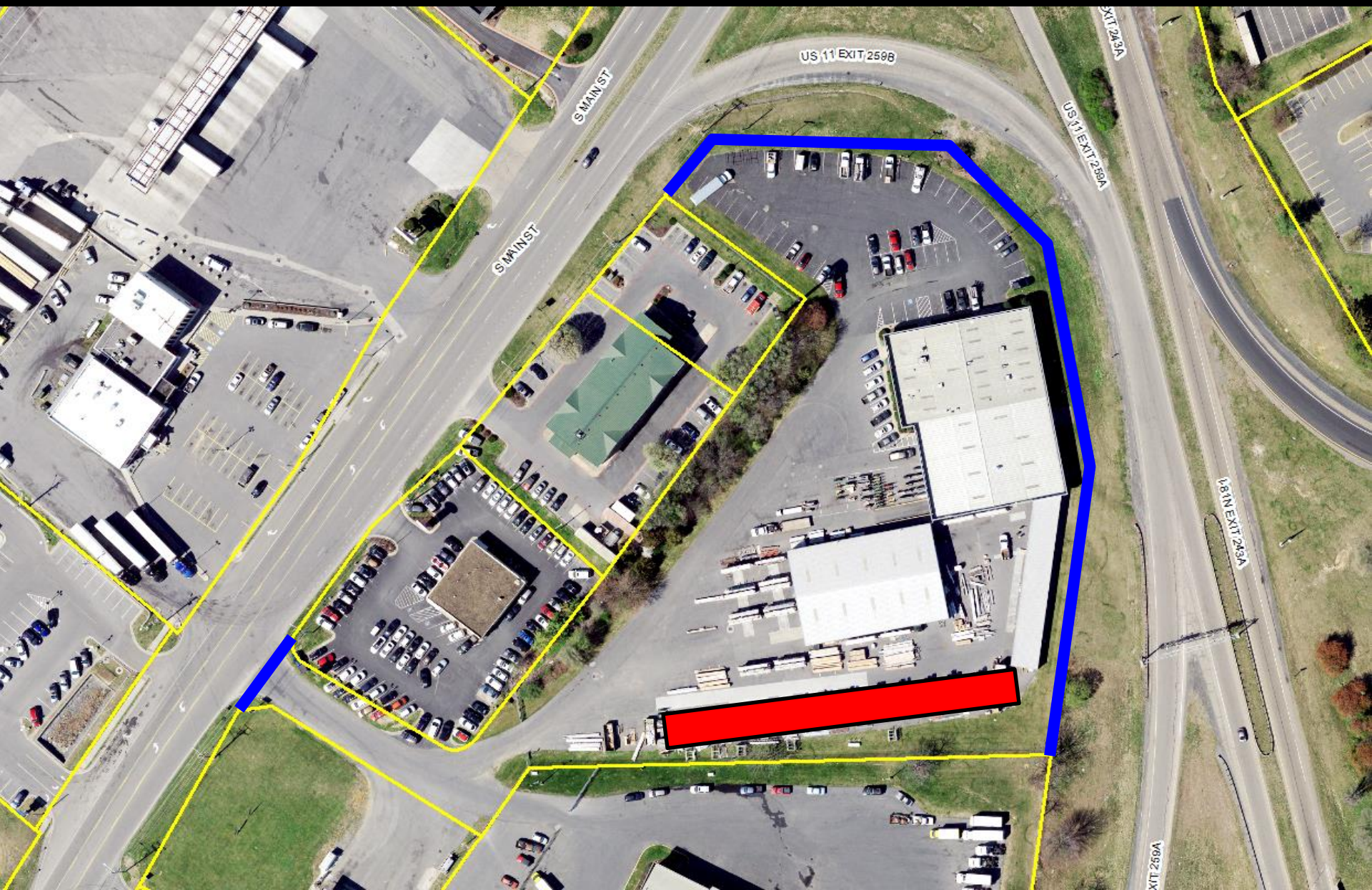

US 11 EXIT 2506

S MAIN ST

S MAIN ST

EXIT 2509A

US 11 EXIT 2508A

MAIN EXIT 245A

EXIT 2509A

Recommendation

Staff and Planning Commission (7-0) recommended approval of the special use permit with the condition:

- **There shall be no uncovered or unenclosed storage or display of building materials and contractors equipment in the areas illustrated in Figure 1.**



Figure 1. Special Use Permit Condition:
There shall be no uncovered or unenclosed storage or display of building materials and contractors equipment in the areas illustrated. (Bounded in red.)



