

How is the Proposed Stormwater Utility Fee calculated?

\$10.50 for every 500 square feet of impervious area per year

| |
|-----------------------|
| Impervious (Building) |
| Impervious (Other) |

Typical Single-Family Property

Impervious Area = 2,401 sf

Proposed Annual Utility Fee:
= ROUND(2,401 sf ÷ 500 billing unit) × \$10.50
= 5 billing units × \$10.50
= \$52.50 per year
(Equivalent to \$4.38 per month)

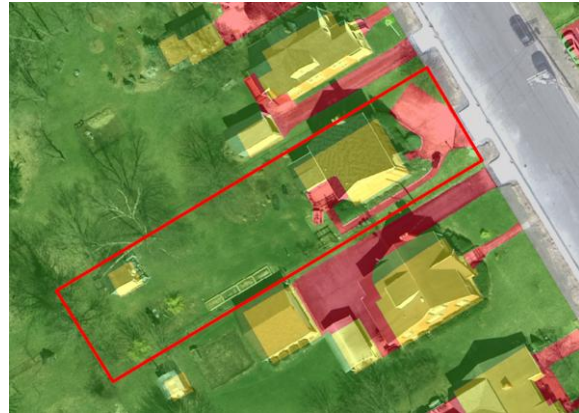

Typical Big Box Property

Impervious Area = 539,941 sf

Proposed Annual Utility Fee:
= ROUND(539,941 sf ÷ 500 billing unit) × \$10.50
= 1080 billing units × \$10.50
= \$11,340.00 per year
(Equivalent to \$945.00 per month)

