

Rezoning and Special Use Permits

Reservoir Street and Foley Road

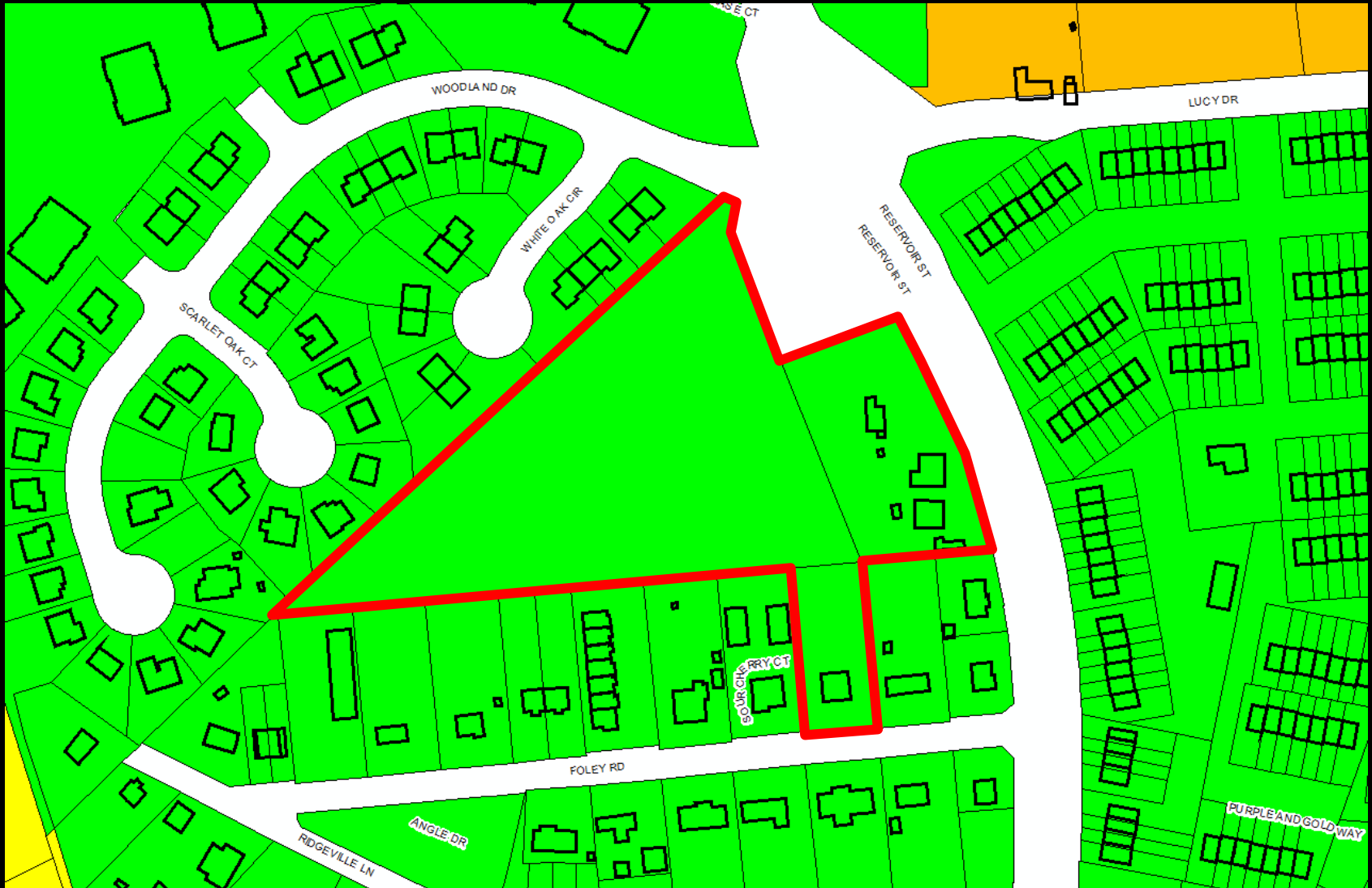

Rezoning

Special Use
Permit

Special Use
Permit

Special Use
Permit



24 units/acre



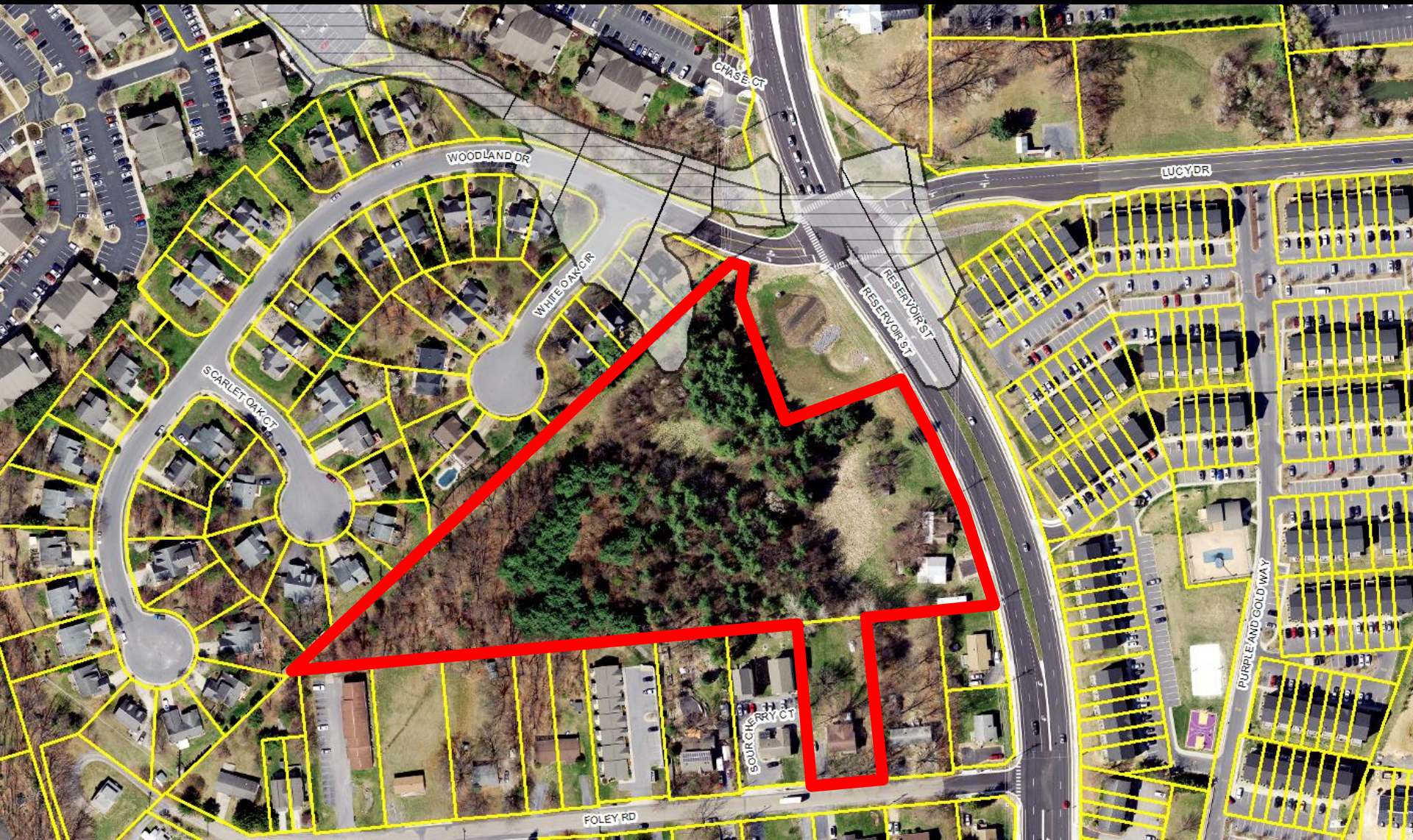

WOODLAND DR

CHASE CT

SCARLET OAK CT

WHITE OAK DR

RESERVOR ST

LUCY DR

PURPLE AND GOLD WAY

SOURCHERRY CT

FOLEY RD



By-right non-residential uses on R-3 properties

- Single-family detached dwellings;
 - Duplex dwellings;
 - Attached townhouses;
-
- Churches and other places of worship;
 - Governmental uses such as community centers, parks, and playgrounds;
 - College and university buildings;
 - Hospitals, convalescent or nursing homes, funeral homes, medical offices, and professional offices;
 - Charitable or benevolent institutions;
 - Child day care centers;
 - Private clubs; and/or
 - Public uses.

DEVELOPMENT INFO:

PROPOSED BUILDING USE:

~10,800 SF COMMERCIAL/PROFFESIONAL
 5-1, 5-2, 90-4
 BEDROOM APARTMENTS
 PLUS POOL, GYM, LOUNGER, STUDY
 ROOM, BIKE STORAGE.

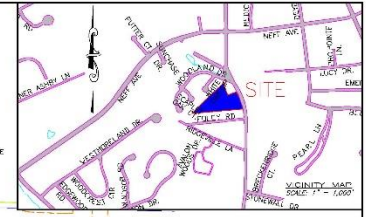
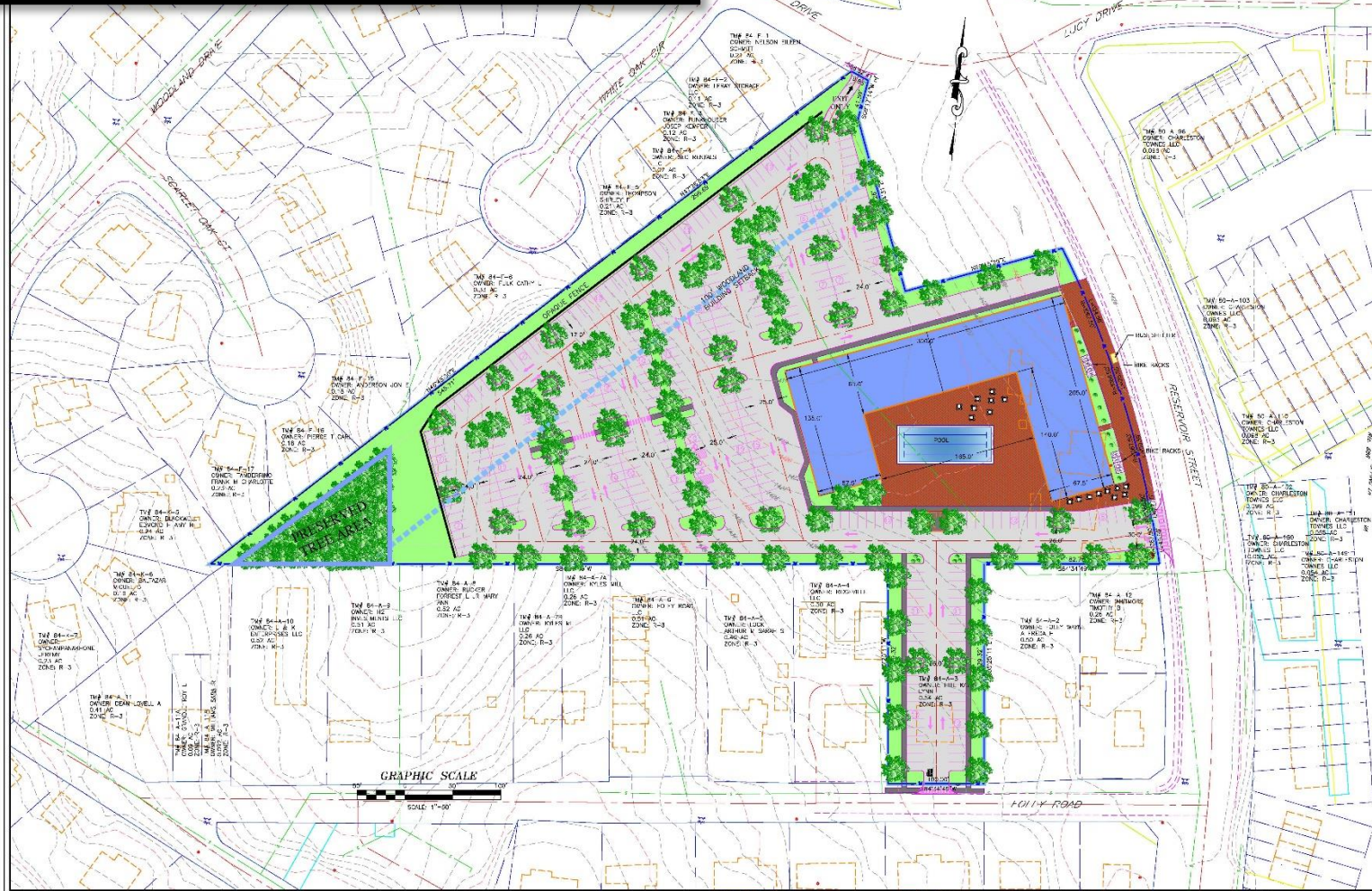

SITE DESIGN:
 BLACKWELL ENGINEERING, PLLC
 ATTN: DICK BLACKWELL
 585 EAST MARKET STREET
 HARRISONBURG, VA 22801
 540-432-8555

DEVELOPER:
 MADSON LUCY REALTY, LLC
 5212 STATLAND RD
 SUITE 234
 LAWRENCE, KANSAS 66209
 816-865-4712

PROPERTY INFO:
 TWP 84-(A)3413
 8.0 ACRES ±
 GREEN SPACE 1.68 AC.
 (25,459)
 2150 RESERVOIR ST.
 HARRISONBURG VA, 22801
 ZONING: R-3
 PROPOSED REZONING: R-5
 FEMA FLOOD ZONE 3

DEVELOPMENT INFO:
 PROPOSED BUILDING USE:
 ~10,800 SF COMMERCIAL/PROFFESIONAL
 5-1, 5-2, 90-4
 BEDROOM APARTMENTS
 PLUS POOL, GYM, LOUNGER, STUDY
 ROOM, BIKE STORAGE.

PARKING REQUIREMENTS:
 ~10,800 COMMERCIAL = 44 SPACES
 90-4 BEDROOM APTR@3.5= 315 SPACES
 5-1 BEDROOM @ 1.5 = 7.5 SPACES
 5-2 BEDROOM @ 2.5 = 12.5 SPACES
 TOTAL PARKING: 380 SPACES
 TOTAL PROVIDED PARKING: 380 SPACES
 (INCLUDED 12 HANDICAP)

Date: SEP. 2018
 Scale: AS NOTED
 Designed by: E.H.
 Drawn by: M.M.B.
 Checked by: N.W.B.

Blackwell Engineering, PLLC
 585 East Market Street
 Harrisonburg, Virginia 22801
 540.432.8555
 Fax: 540.432.8556
 Email: info@blackwelleng.com

SEAL OF PROFESSIONAL ENGINEER
 DICK BLACKWELL
 No. 140027
 PROFESSIONAL ENGINEER
 CIVIL

Revision Dates

CONCEPTUAL LAYOUT
 THE PARK ON RESERVOIR (STREET)
 2150 RESERVOIR STREET
 HARRISONBURG, VA, 22801

Drawing No.
1
 of 1 Sheets

Job No. 18070-9

Submitted Proffers

*Submitted conceptual site layout is not proffered.

1. The site shall contain no more than three hundred seventy-eight (378) bedrooms.

2. The site shall contain ~10,800 SF COMMERCIAL/PROFESSIONAL uses = 15 units/acre

3. A minimum of 8,000 SF COMMERCIAL/PROFESSIONAL uses permitted by Section 10-3-55.4 (4) shall be provided on the ground floor of the building(s). limited to the first

4. No parking lot (including travel lanes and drive aisles) shall be located between Reservoir Street and the closest building to Reservoir Street.

DEVELOPMENT INFO:

PROPOSED BUILDING USE:

5-1, 5-2, 90-4
BEDROOM APARTMENTS

PLUS POOL, GYM, LOUNGER, STUDY ROOM, BIKE STORAGE.

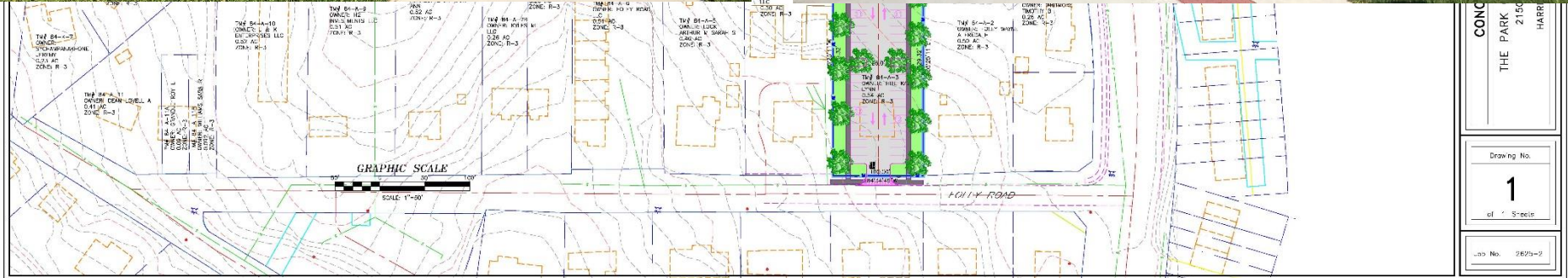
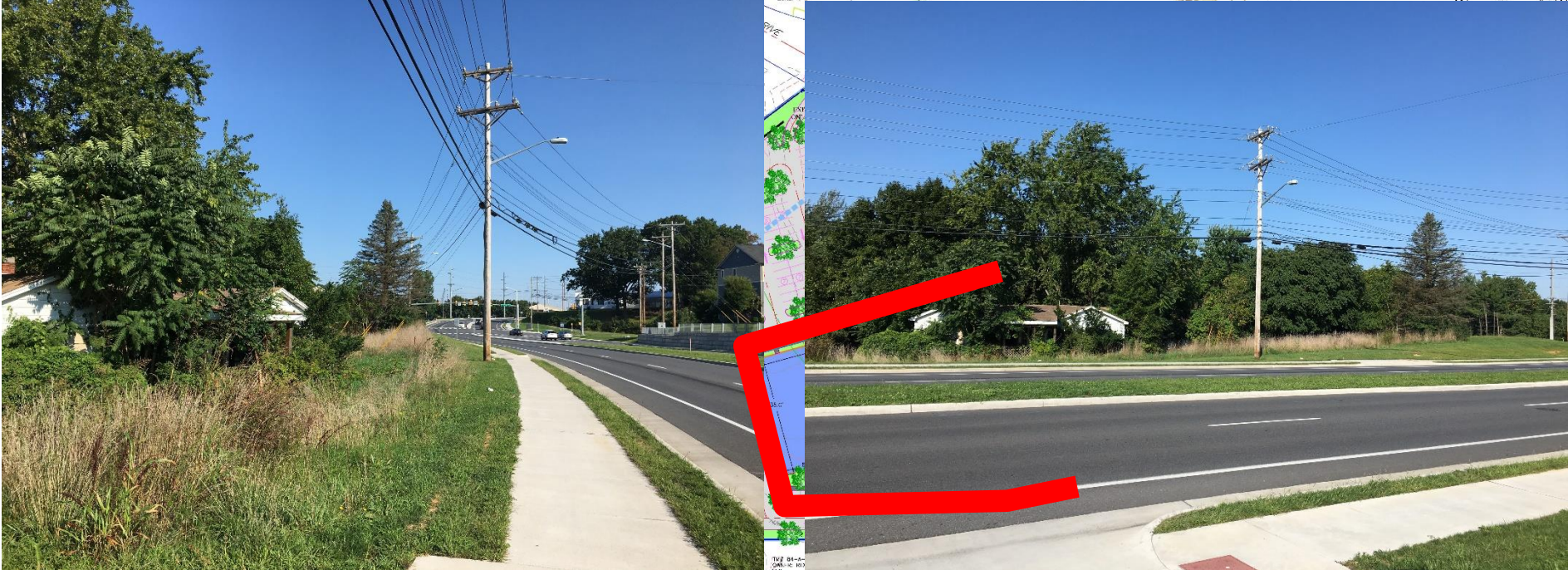
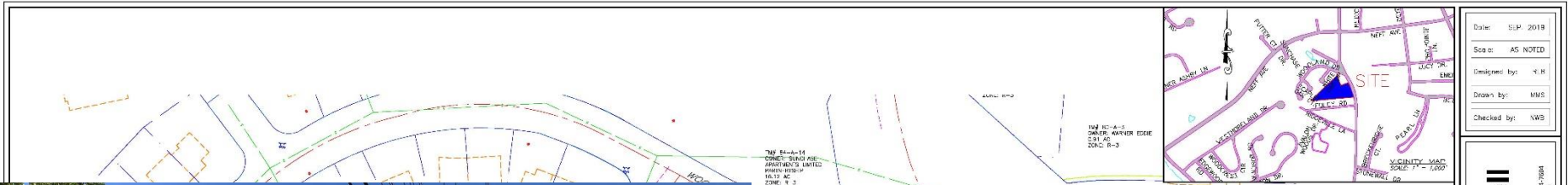

CONC
THE PARK
215C
HARR
Drawing No.
1
of 1 Sheets
Job No. 18275-9

Submitted Proffers

*Submitted conceptual site layout is not proffered.

1. The site shall contain no more than three hundred seventy-eight (378) bedrooms.
2. The site shall contain residential and non-residential uses.
3. A minimum of 8,000 sq. ft. of space for uses permitted by Section 10-3-55.4 (4) shall be contained on the site and limited to the first ground floor of the building(s).
4. No parking lot (including travel lanes and drive aisles) shall be located between Reservoir Street and the closest building to Reservoir Street.
5. There shall be a 100-ft building setback from shared property line with Woodland Subdivision.
6. There shall be an opaque fence at least 4 ft. in height between development areas of the site and the Woodland Subdivision.

Submitted Proffers

7. The existing vegetation (trees & shrubbery) on the western end of the property bounded by the edge of the current HEC easement, current Harrisonburg sewer easement, and the southern property shared with TM# 84-(A)-9, 10, and 11 shall be undisturbed to provide a vegetated buffer, or an evergreen vegetative buffer shall be created within this area, where such evergreens shall be planted at no less than 5 feet on center and 6 feet in height at the time of planting to fill in and reestablish a vegetative buffer within the bounded area.



The TIA recommended to accommodate the project with the following improvements :

- Woodland Drive shall be a right-out with one egress lane.
- Reservoir Street Right-in Right Out shall be one ingress and egress lane with a southbound right-turn taper on Reservoir Street.
- Foley Road full movement with one ingress and one egress.

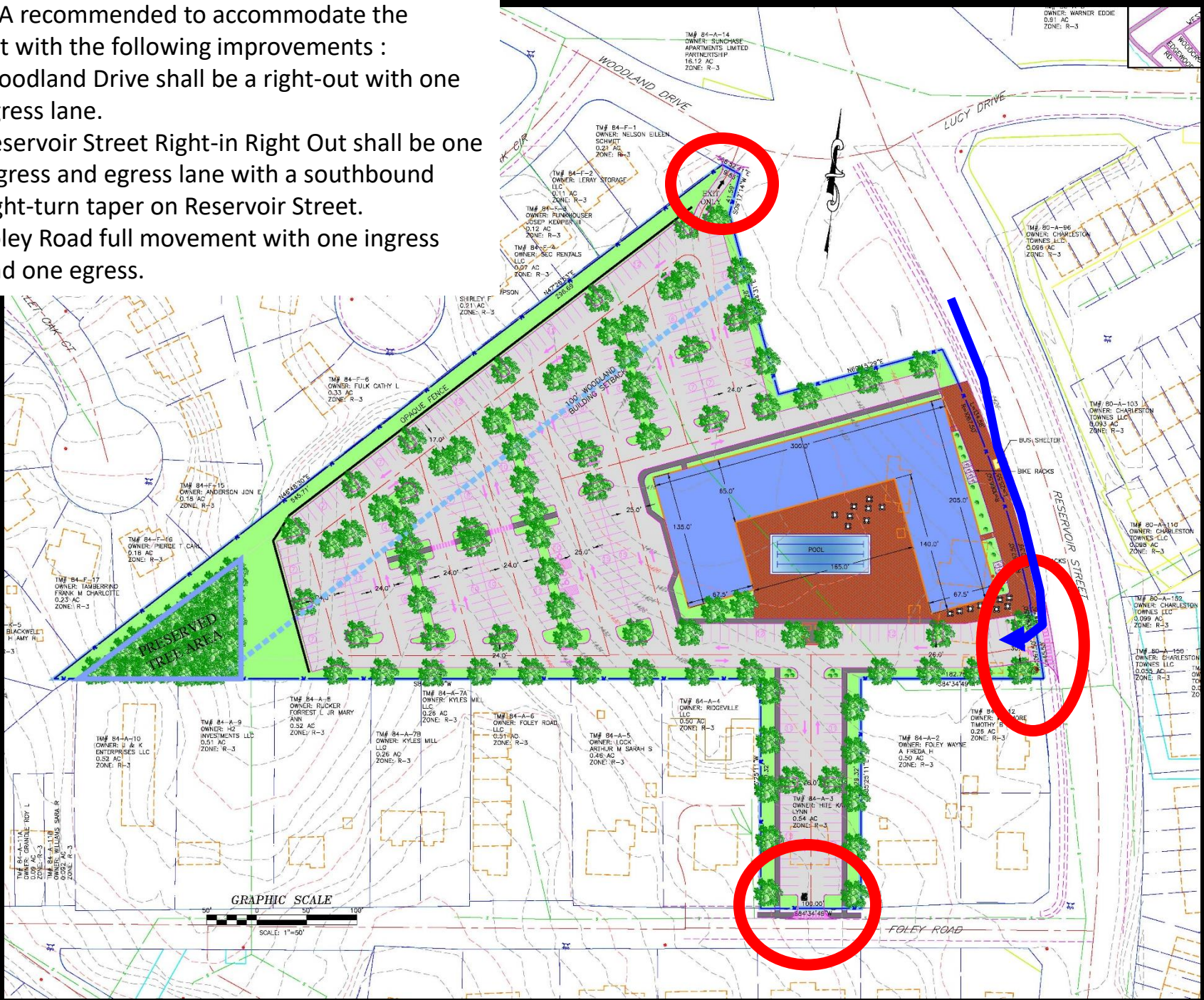

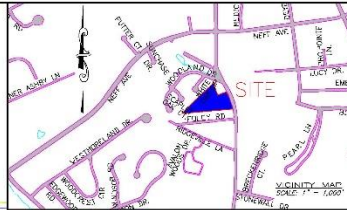

Date: SEP. 2018
 Scale: AS NOTED
 Designed by: E.H.
 Drawn by: MMB
 Checked by: NMB

Blackwell
 Engineering, PC
 1100 W. Main Street, Suite 200
 Harrisonburg, VA 22801
 Phone: 540-432-8555
 Fax: 540-432-8556



SITE DESIGN:
 BLACKWELL ENGINEERING, PLLC
 ATTN: BOB BLACKWELL
 566 EAST MARKET STREET
 HARRISONBURG, VA 22801
 540-432-8555

DEVELOPER:
 MADSON LUCY REALTY, LLC
 5212 STATLAND RD
 SUITE 234
 LAKEWOOD, KANSAS 66209
 816-565-4712

PROPERTY INFO:
 TM 84-(A)3413
 8.0 ACRES ±, 88 AC.
 (25,459)
 2150 RESERVOIR ST.
 @
 HARRISONBURG VA, 22801

DEVELOPMENT INFO:
 PROPOSED BUILDING USE:
 ~10,800 SF COMMERCIAL/PROFESSIONAL
 5-1, 2-2, 90-4
 BEDROOM APARTMENTS
 PLUS POOL, GYM, LOUNGER, STUDY
 ROOM, BIKE STORAGE.

PARKING REQUIREMENTS
 ~10,800 COMMERCIAL = 44 SPACES
 90-4 BEDROOM APRTS = 315 SPACES
 5-1 BEDROOM @ 1.5 = 7.5 SPACES
 5-2 BEDROOM @ 2.5 = 12.5 SPACES
 TOTAL PARKING: 380 SPACES
 TOTAL PROVIDED PARKING: 380 SPACES
 (INCLUDED 12 HANDICAP)

Revision Dates

CONCEPTUAL LAYOUT
 THE PARK ON RESERVOIR (STREET)
 2150 RESERVOIR STREET
 HARRISONBURG, VA, 22801

Drawing No.
1
 of 1 Sheets
 Job No. 18070-9

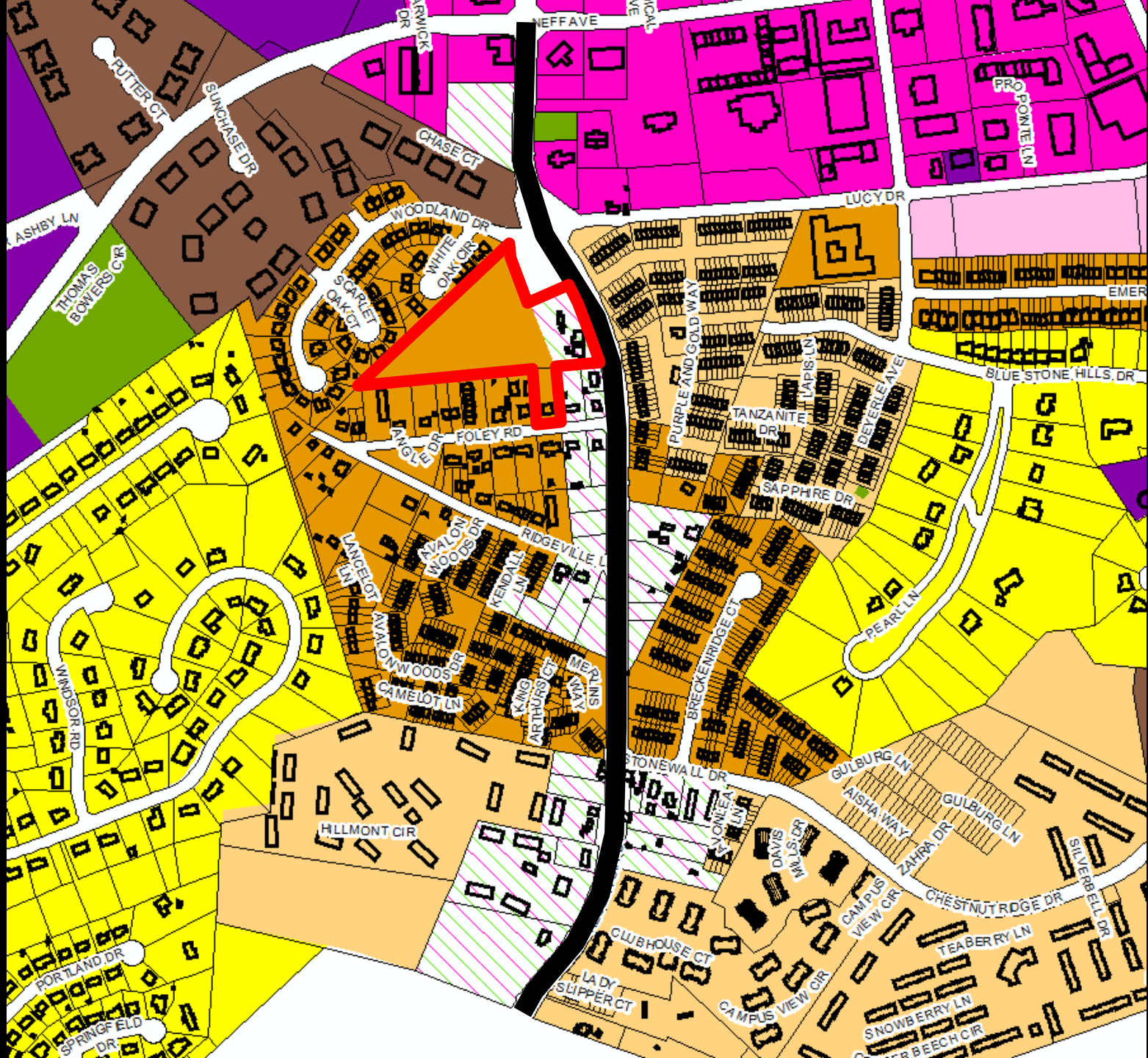

Section 10-3-55.6 (e)

Multiple-family development SUPs may be approved if the following conditions as determined by City Council are met:

- 1) Existing multiple-family development, or land planned for multiple-family development according to the Land Use Guide in the Comprehensive Plan, is located adjacent to, across the street from, or in close proximity to the proposed multiple-family development.
- 2) The applicant has demonstrated that adequate vehicular, transit, pedestrian and bicycle facilities:
 - Currently serve the site; or
 - Are planned to serve the site according to a city or state plan with reasonable expectation of construction within the timeframe of the need created by the development; or
 - Will be provided by the applicant at the time of development; or
 - Are not needed because of the circumstances of the proposal.
- 3) The applicant has demonstrated that the proposed multiple-family development's design is compatible with adjacent existing and planned single-family, duplex and townhouse development. Compatibility may be achieved through architectural design, site planning, landscaping and/or other measures that ensure that views from adjacent single-family, duplex and townhouse development and public streets are not dominated by large buildings, mechanical/electrical and utility equipment, service/refuse functions and parking lots or garages.
- 4) The applicant has shown that the site is environmentally suitable for multiple-family development. There shall be adequate area within the site, or the development shall be designed, to accommodate buildings, roads and parking areas with minimal impact on steep

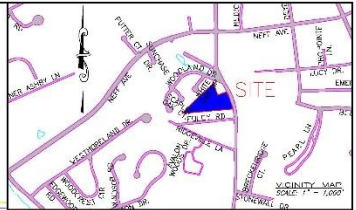

Date: SEP. 2018
 Scale: AS NOTED
 Designed by: E.H.
 Drawn by: MMB
 Checked by: NMB

Blackwell
 Engineering, PC
 1100 W. MAIN ST. SUITE 100
 HARRISONBURG, VA 22801
 TEL: 540-432-8555
 FAX: 540-432-8556
 WWW.BLACKWELLENGINENR.COM

SITE DESIGN:
 BLACKWELL ENGINEERING, PLLC
 ATTN: BOB BLACKWELL
 566 EAST MARKET STREET
 HARRISONBURG, VA 22801
 540-432-8555

DEVELOPER:
 MADSON LUCY REALTY, LLC
 5212 STATLINE RD
 SUITE 334
 LAKEWOOD, KANSAS 66209
 816-565-4712

PROPERTY INFO:
 TM# 84-(A)3413
 8.0 ACRES ±, 88 AC.
 (25,459)
 2150 RESERVOIR ST.
 @
 HARRISONBURG VA, 22801

DEVELOPMENT INFO:
 PROPOSED BUILDING USE:
 ~10,800 SF COMMERCIAL/PROFESSIONAL
 5-1, 2-2, 90-4
 BEDROOM APARTMENTS
 PLUS POOL, GYM, LOUNGER, STUDY
 ROOM, BIKE STORAGE.

PARKING REQUIREMENTS
 ~10,800 COMMERCIAL = 44 SPACES
 90-4 BEDROOM APRTS @ 315 SPACES
 5-1 BEDROOM @ 150 = 75 SPACES
 5-2 BEDROOM @ 2.5 = 125 SPACES
 TOTAL PARKING: 380 SPACES
 TOTAL PROVIDED PARKING: 380 SPACES
 (INCLUDED 12 HANDICAP)

Revision Dates

CONCEPTUAL LAYOUT
 THE PARK ON RESERVOIR (STREET)
 2150 RESERVOIR STREET
 HARRISONBURG, VA, 22801

Drawing No.
1
 of 1 Sheets
 Job No. 18705-9

Recommendation

Staff recommended approval of all four requests and specifically recommended a condition be attached to the SUP Per Section 10-3-55.4 (4) to include:

- Standalone, non-residential buildings are prohibited.

Planning Commission's recommendations are as shown below:

Request	Vote