



# Special Use Permit

## 650 & 680 Stone Spring Road





















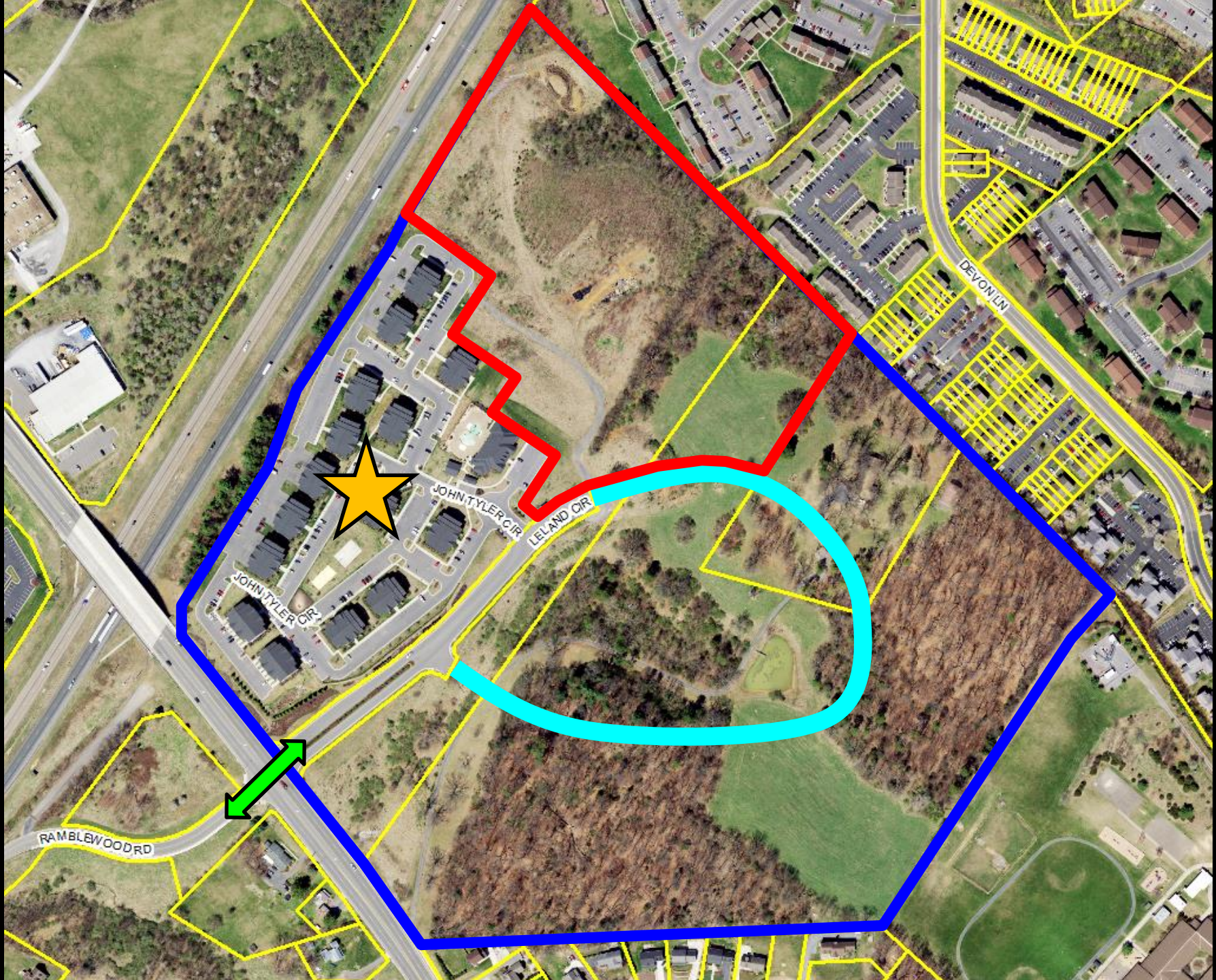

JOHN TYLER CIR

LELAND CIR

DEVON LN

RAMBLEWOOD RD





RAMBLEWOOD RD

JOHN TYLER CIR

JOHN TYLER CIR

IELAND CIR

DEVON LN





**BUILDING LEGEND:**

-  COTTAGE
-  TOWNHOME
-  APARTMENT\*

\* SPECIAL USE REQUEST



# Recommendation

**Staff and Planning Commission (4-2)  
recommend approval of the SUP.**



