

Rezoning – 915, 917, 919 & 921 North Main Street (Portion, from R-2 to B2-C)

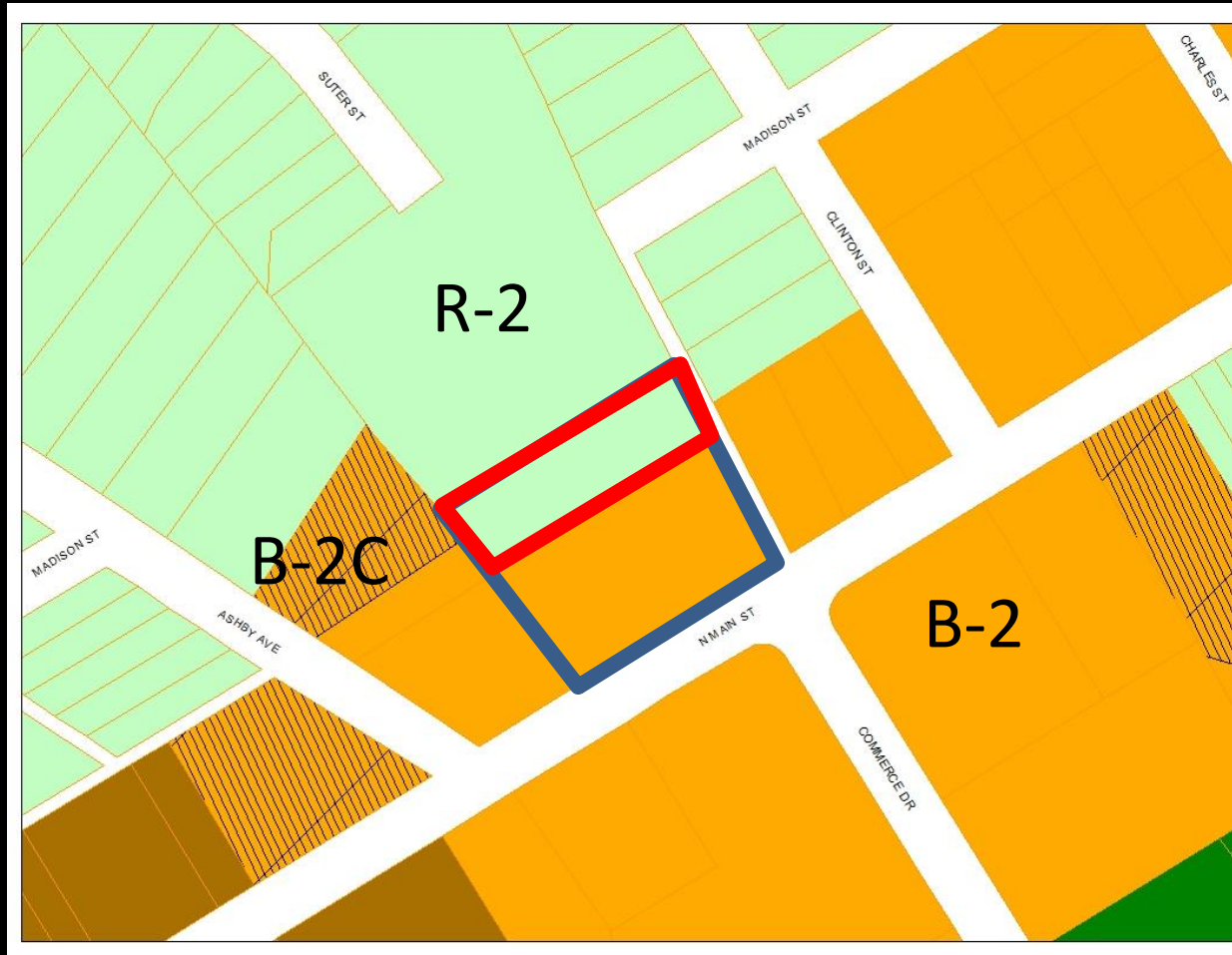

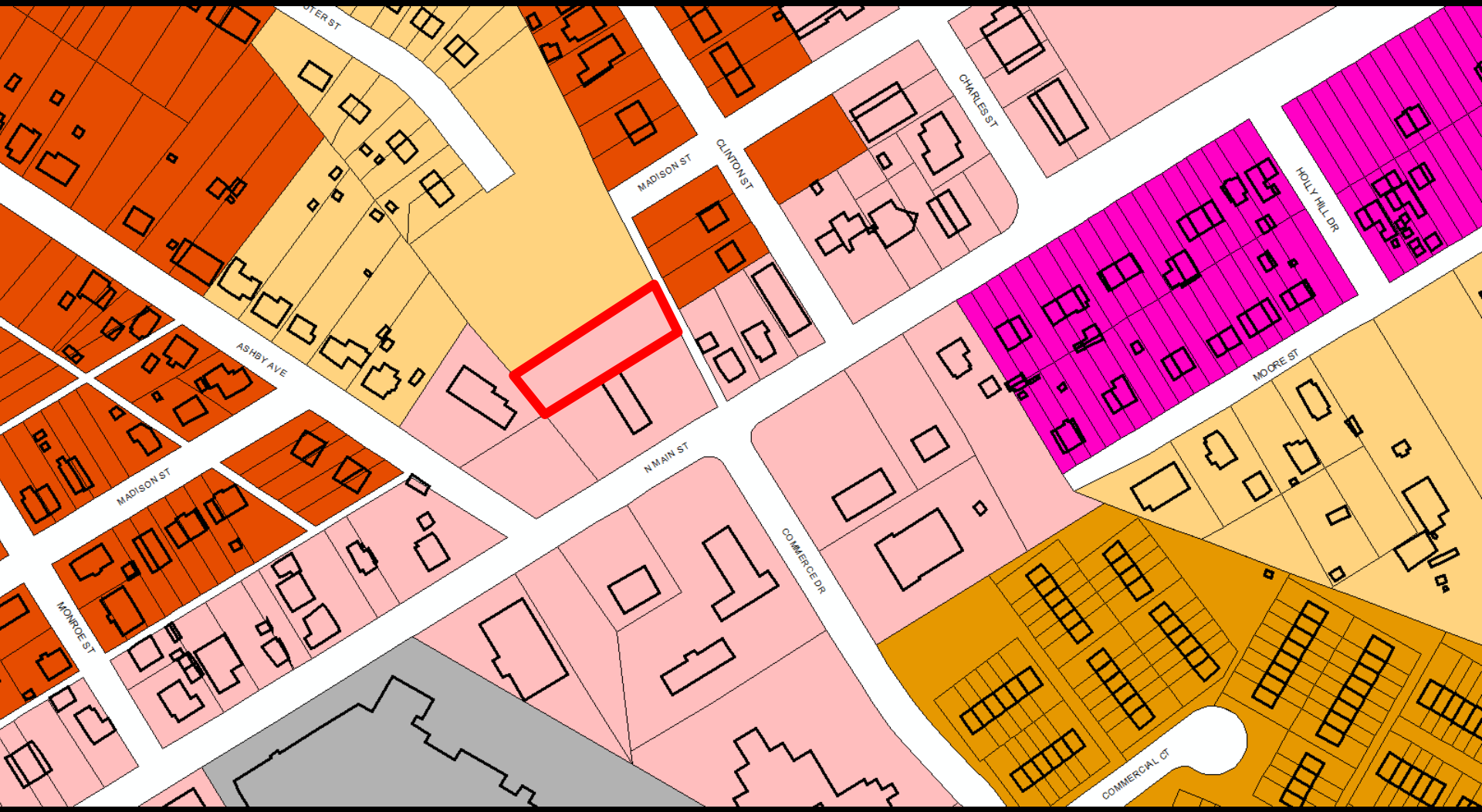

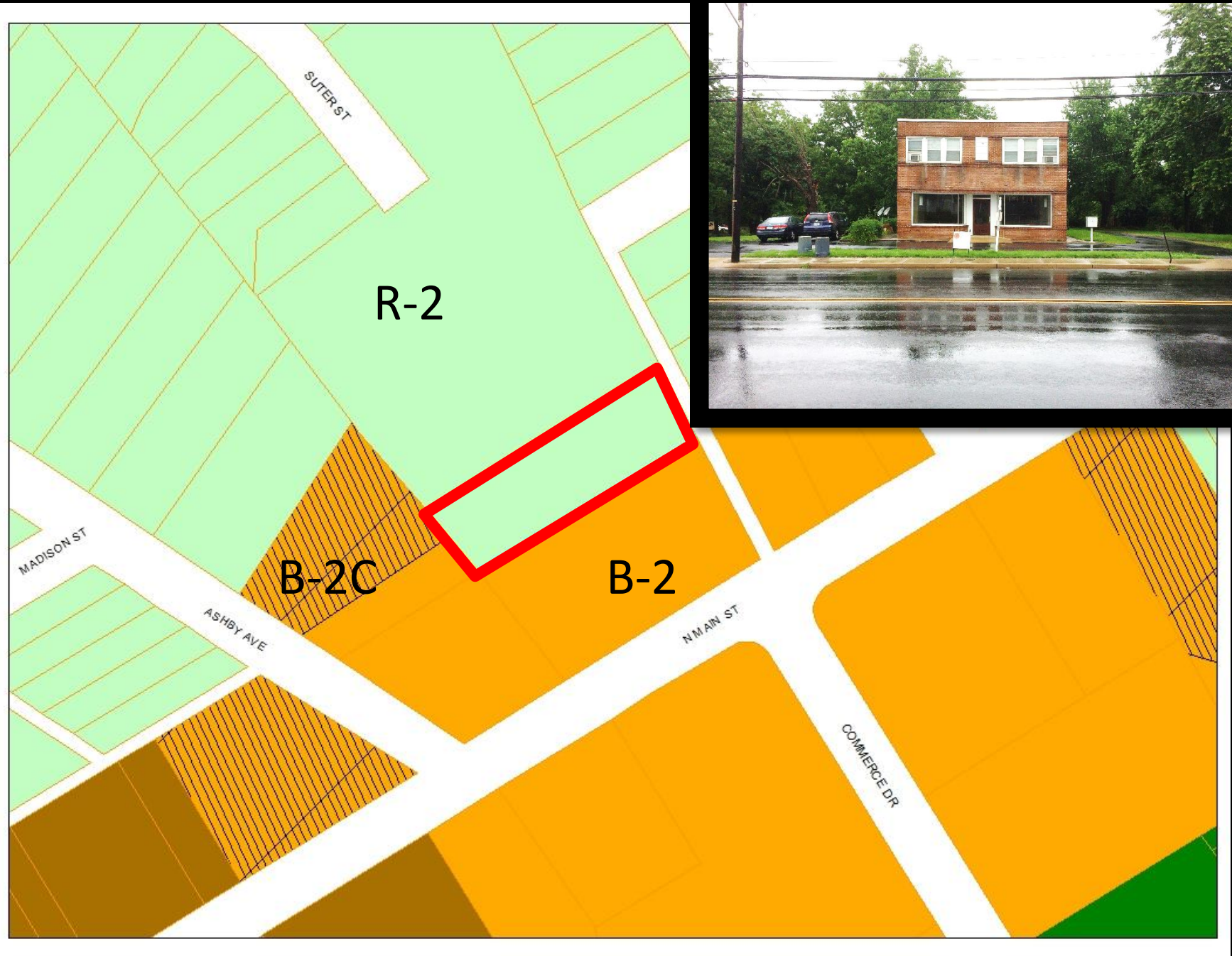



R-2

B-2C

B-2

SUTER ST

MADISON ST

ASHBY AVE

N MAIN ST

COMMERCE DR

Proffer

- Construction of a 6' solid, opaque fence for the entire portion of the northwest boundary line (rear of property) and 50' along the northeast boundary (right side of property while facing) measured starting from the rear of the property.

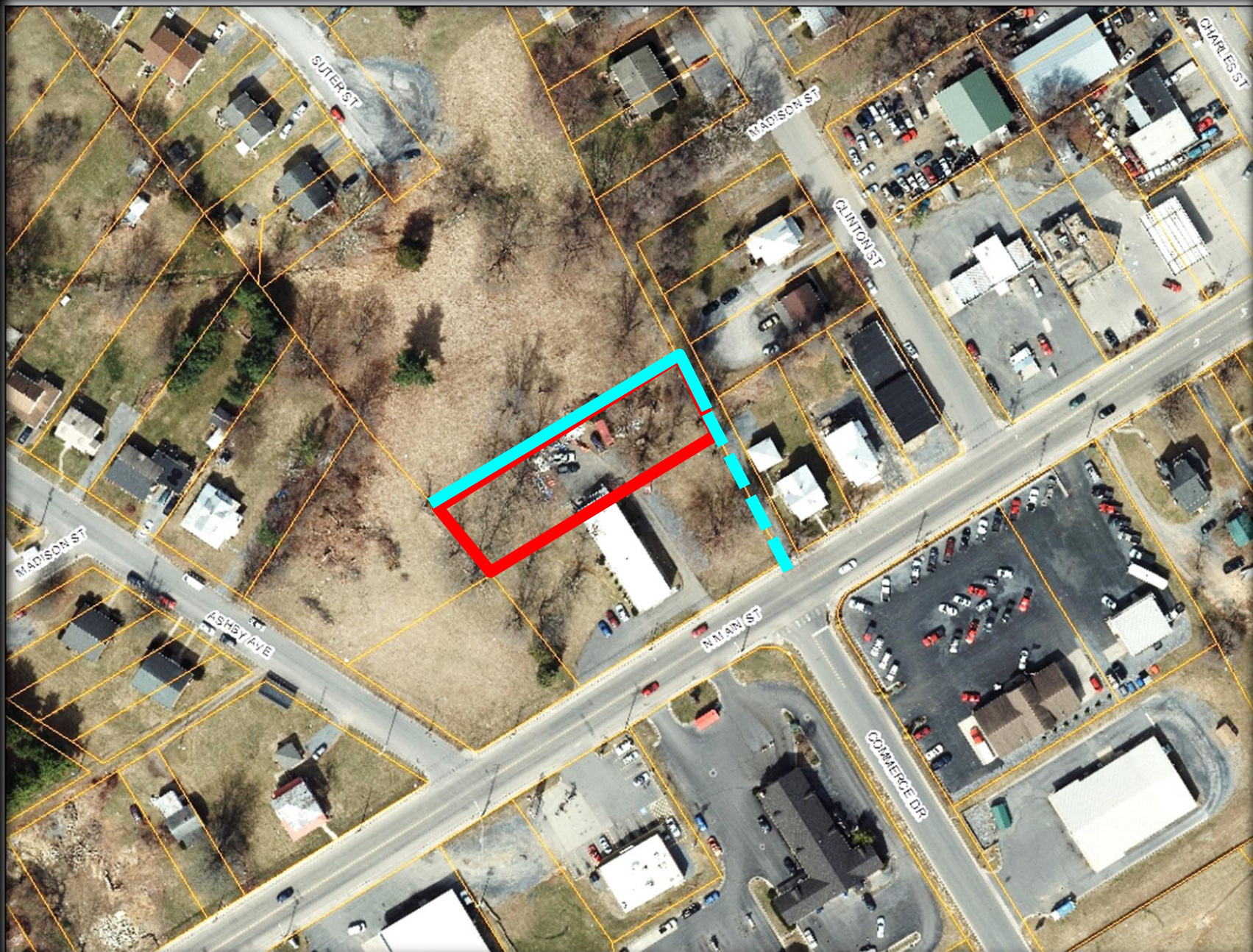

Recommendation

Staff and Planning Commission (7-0) recommends to approve the request for the conditional rezoning as submitted.

