

NOTES

- 1) DATUM AS SHOWN HEREON IS ACCORDING TO RECORDED INFORMATION AND A CURRENT FIELD SURVEY.
- 2) THIS SURVEY WAS PREPARED WITHOUT THE BENEFIT OF A TITLE REPORT, AND DOES NOT REFLECT ALL ENCUMBRANCES.
- 3) BEARINGS ARE ROTATED TO METES AND BOUNDS DESCRIPTION RECORDED IN D.B. 538, P. 759.
- 4) THE SURVEYED PREMISES IS LOCATED WITHIN FLOOD ZONE X (AREAS DETERMINED TO BE OUTSIDE THE 0.2% ANNUAL CHANCE FLOODPLAIN) ACCORDING TO THE FLOOD INSURANCE RATE MAP FOR ROCKINGHAM COUNTY, COMMUNITY-PANEL NUMBER 51165C0403D EFFECTIVE DATE FEBRUARY 6, 2008.
- 5) TOTAL AREA IN COMBINED LOT 4.069 ACRES.

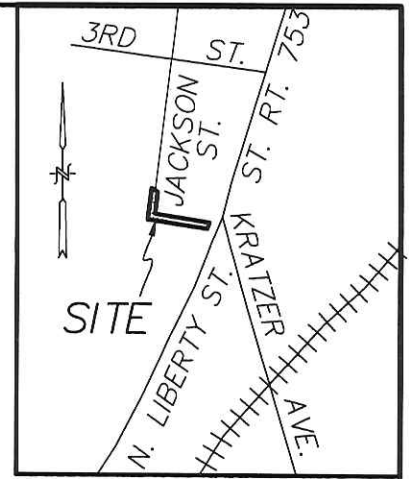
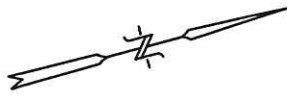

VICINITY MAP
NOT TO SCALE

LEGEND

- IRON PIN IN CONC. FOUND
- IRON PIN FOUND
- ⊗ PK NAIL FOUND

RCLB INVESTMENTS, LLC
D.B. 2144, P. 343
TM. 40-U-2

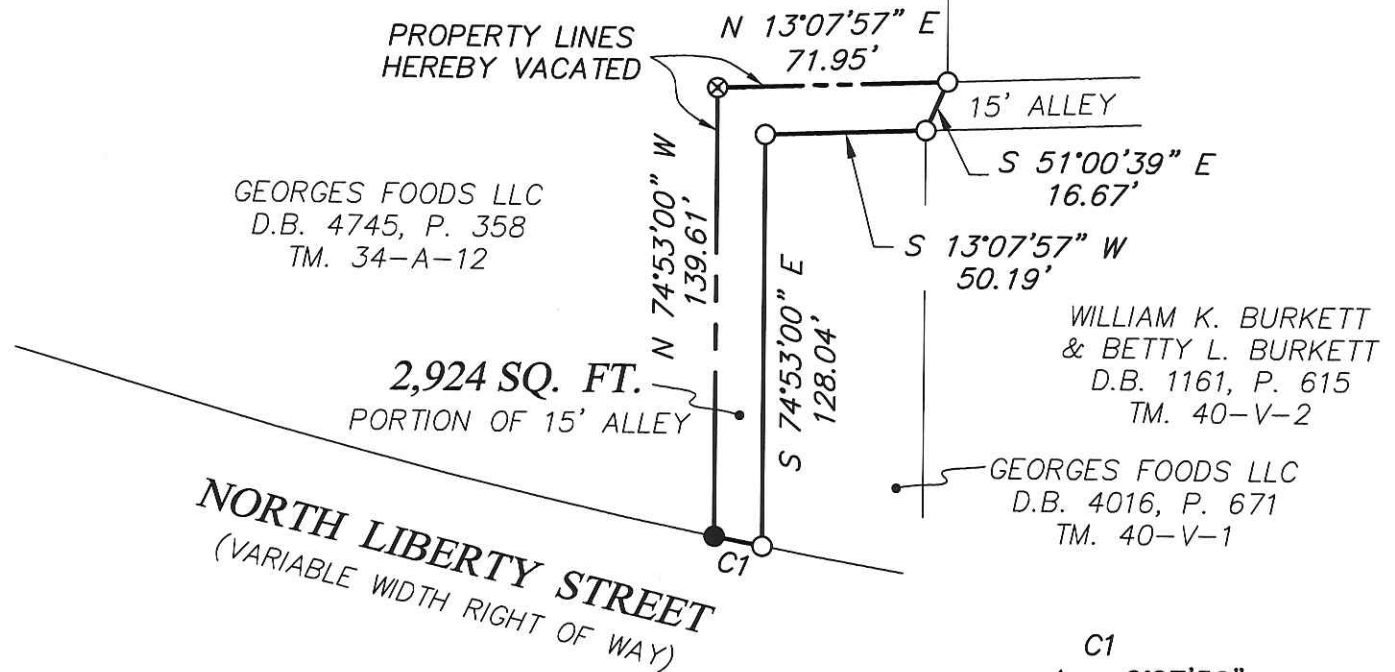

**STREET CLOSER
PORTION OF HARRISONBURG LAND
AND IMPROVEMENT COMPANY**

CITY OF HARRISONBURG, VIRGINIA
SCALE 1" = 60' JULY 5, 2016

VALLEY ENGINEERING
IDEAS MADE REAL

3231 PEOPLES DRIVE
HARRISONBURG, VIRGINIA 22801
TELEPHONE (540) 434-6365 OR (800) 343-6365
FAX (540) 432-0685
www.valleyesp.com
5432-8.dwg

