

Checked By _____ Checker
Drawn By _____ Author

- ELEVATION / BUILDING SECTION GENERAL NOTES
- ON SYMMETRICAL DRAWINGS, ALL NOTES AND DIMENSIONS SHOWN ON ONE-HALF OF DRAWING SHALL APPLY TO BOTH HALVES OF DRAWINGS.
 - PROVIDE HIGH PERFORMANCE COATINGS AT ALL EXTERIOR FERROUS METALS (STRUCTURAL AND DECORATIVE).
 - INTERIOR VIEWS IN BUILDING SECTIONS ARE TYPICALLY SIMPLIFIED FOR CLARITY. REFER TO LARGER SCALED INTERIOR ELEVATIONS FOR ADDITIONAL INFORMATION.
 - FOOTINGS AND FOUNDATIONS ARE SHOWN FOR ILLUSTRATION ONLY. REFER TO STRUCTURAL DRAWINGS FOR EXTENT OF WORK.
 - ALL DOWNSPOUTS ARE TO BE 6" TYPICAL, U.N.O.
 - REFERENCE MEP & CIVIL DRAWINGS FOR FULL SCOPE OF M.E.P. AND CIVIL WORK.
 - PROVIDE CAST IRON BOOTS AT ALL DOWNSPOUTS AT GRADE, U.N.O.

KEYNOTES

- 04 4313A STONE VENEER - LIMESTONE (BROKEN ASHLAR PATTERN)

EXTERIOR ASSEMBLY TYPES
(REFER TO A500 FOR DETAILED DESCRIPTION)

- 1A 04 2000C GFCMJ VENEER
- 1B 04 2000C GFCMJ VENEER (USED AT RETAINING LOCATIONS WITHOUT HABITABLE SPACE ON VENEER SIDE)
- 1C 04 2000C GFCMJ VENEER (USED @ RETAINING LOCATIONS WITH HABITABLE SPACE ON VENEER SIDE)
- 2A 04 4313A STONE VENEER
- 3A 04 2000A BRICK VENEER
- 4A 07 4646A FIBER CEMENT SIDING PANELS
- 5A 07 4253A WOOD-FACED COMPOSITE WALL PANELS
- 6A 03 3000A CIP CONCRETE

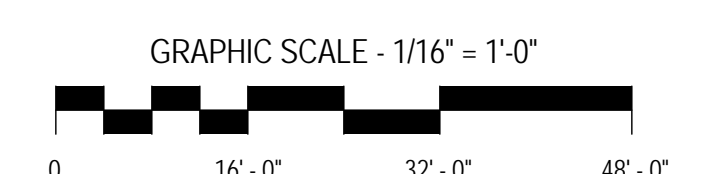

ISSUES AND REVISIONS

NO.	SUBMITTAL	DATE
1	BID DOCUMENTS	28.JAN.2016

OVERALL EXTERIOR
ELEVATIONS

A301

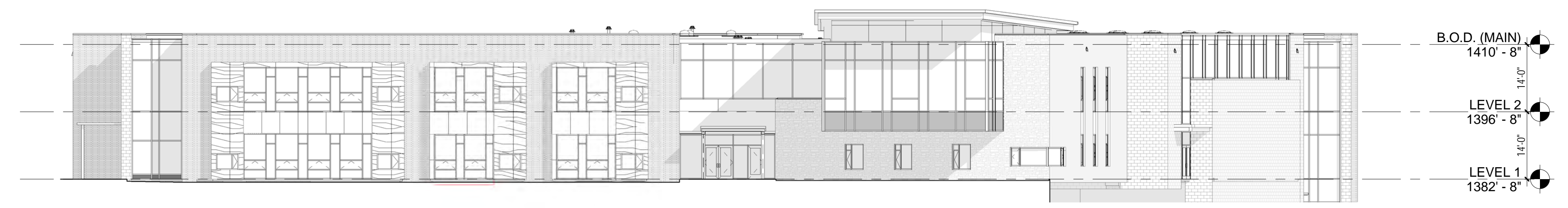

1 OVERALL NORTH ELEVATION
A111(A301) 1/16" = 1'-0"

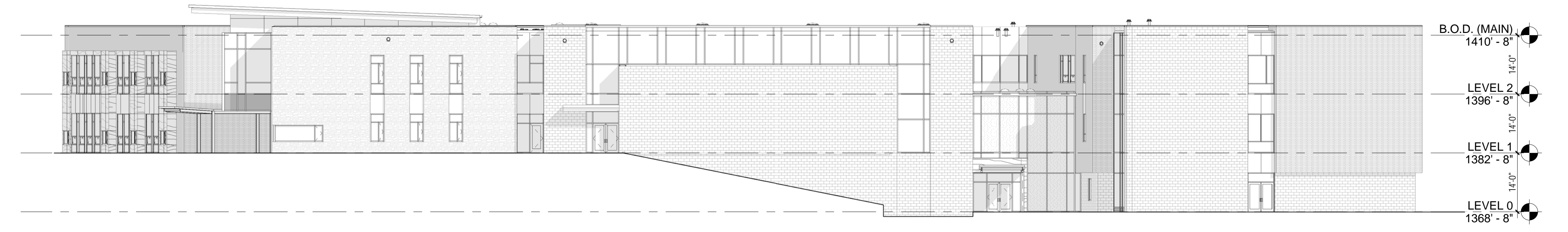

2 OVERALL ELEVATION WEST
A112(A301) 1/16" = 1'-0"

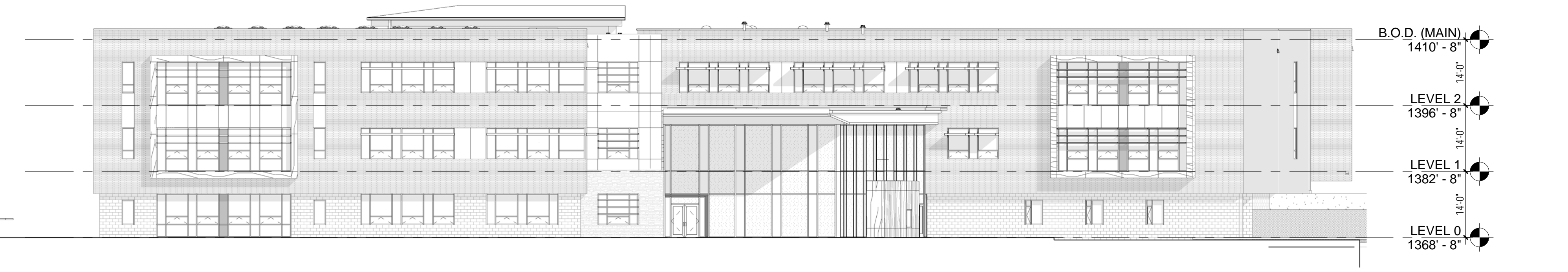

3 OVERALL SOUTH ELEVATION
A103(A301) 1/16" = 1'-0"

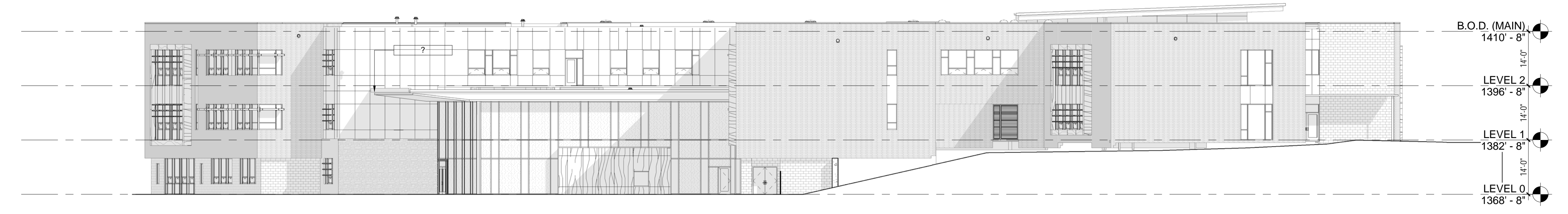

4 OVERALL EAST ELEVATION
A101(A301) 1/16" = 1'-0"

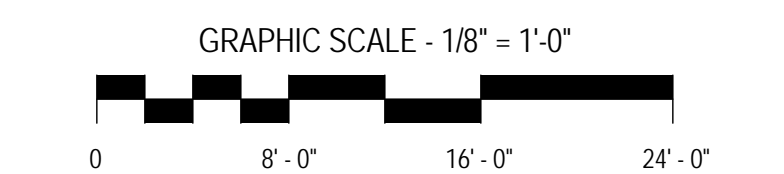
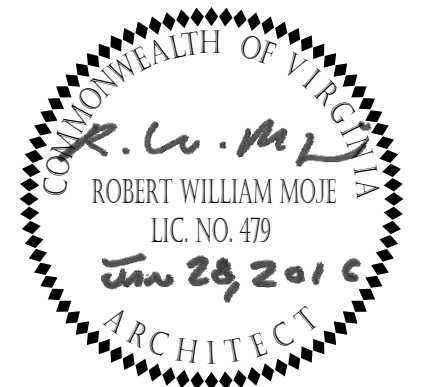

ISSUES AND REVISIONS		
NO.	SUBMITTAL	DATE
	BID DOCUMENTS	28 JAN 2016
3	ADDENDUM #03	12 FEB 2016
4	ADDENDUM #04	19 FEB 2016

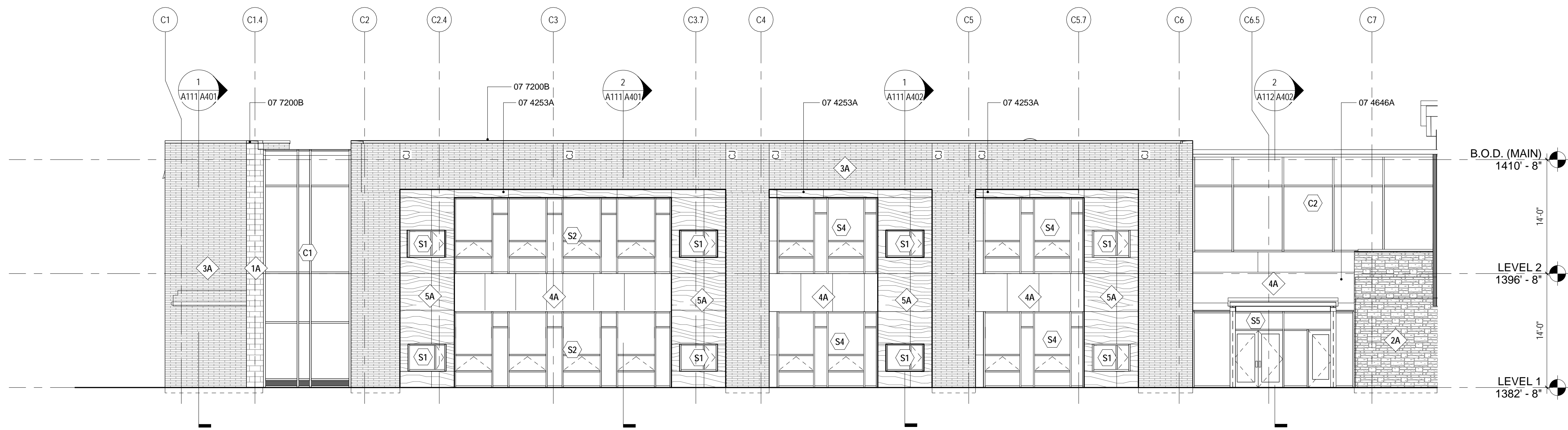

1 ELEVATION AREA A NORTH
A111/A321 1/8" = 1'-0"

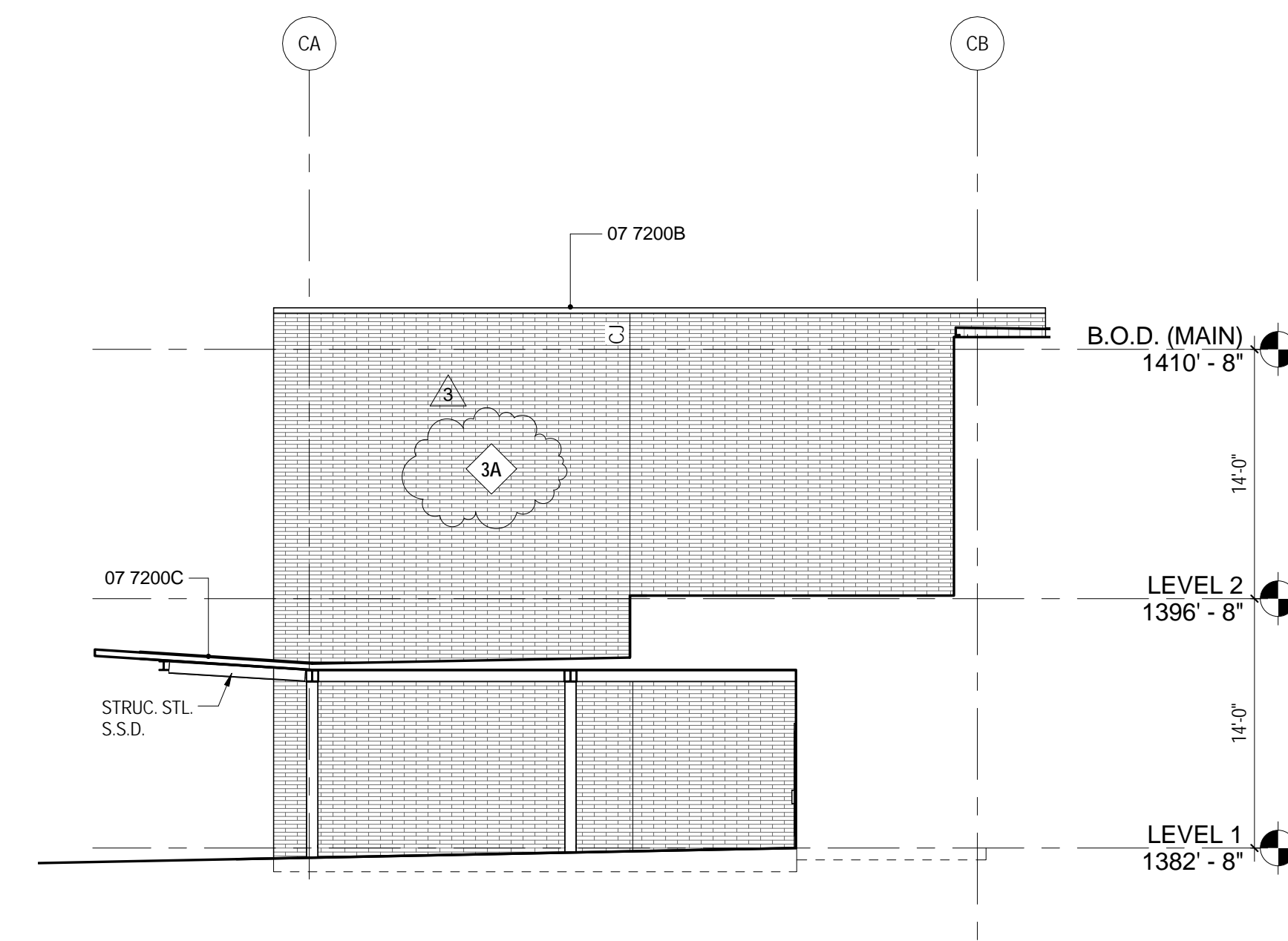

2 ELEVATION AREA A WEST
A111/A321 1/8" = 1'-0"

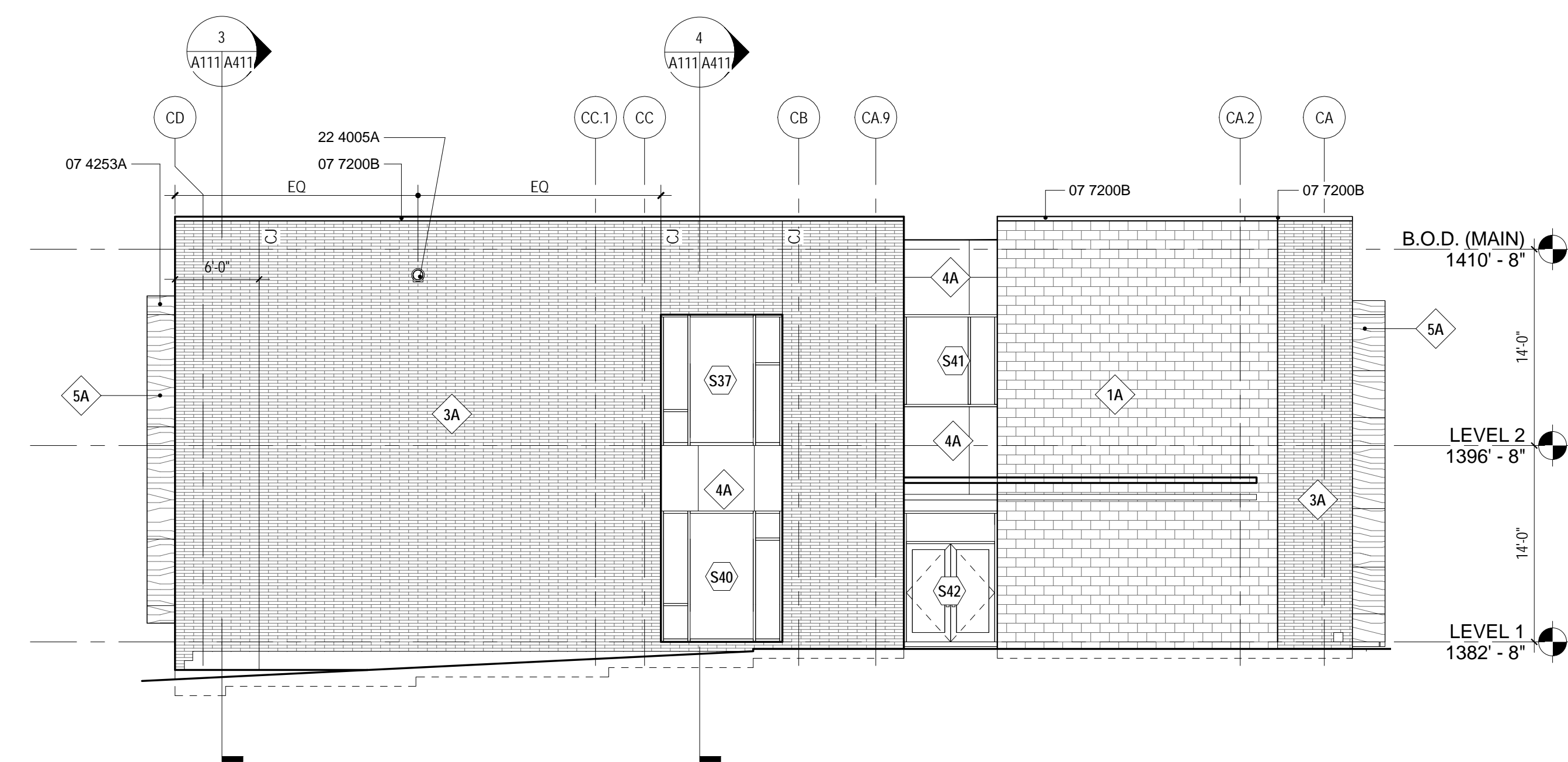

3 ELEVATION AREA A EAST
A111/A321 1/8" = 1'-0"

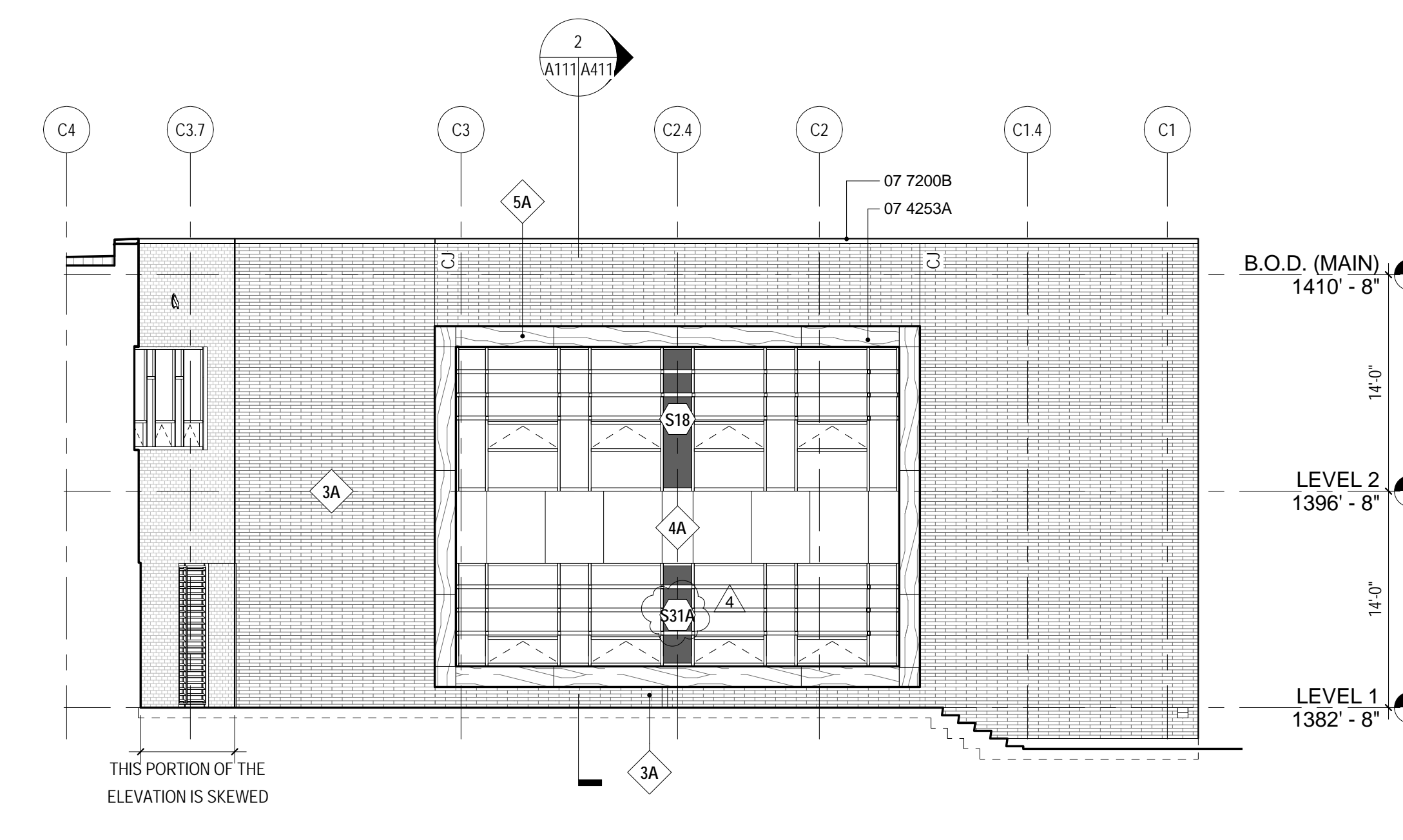

4 ELEVATION AREA A SOUTH
A111/A321 1/8" = 1'-0"

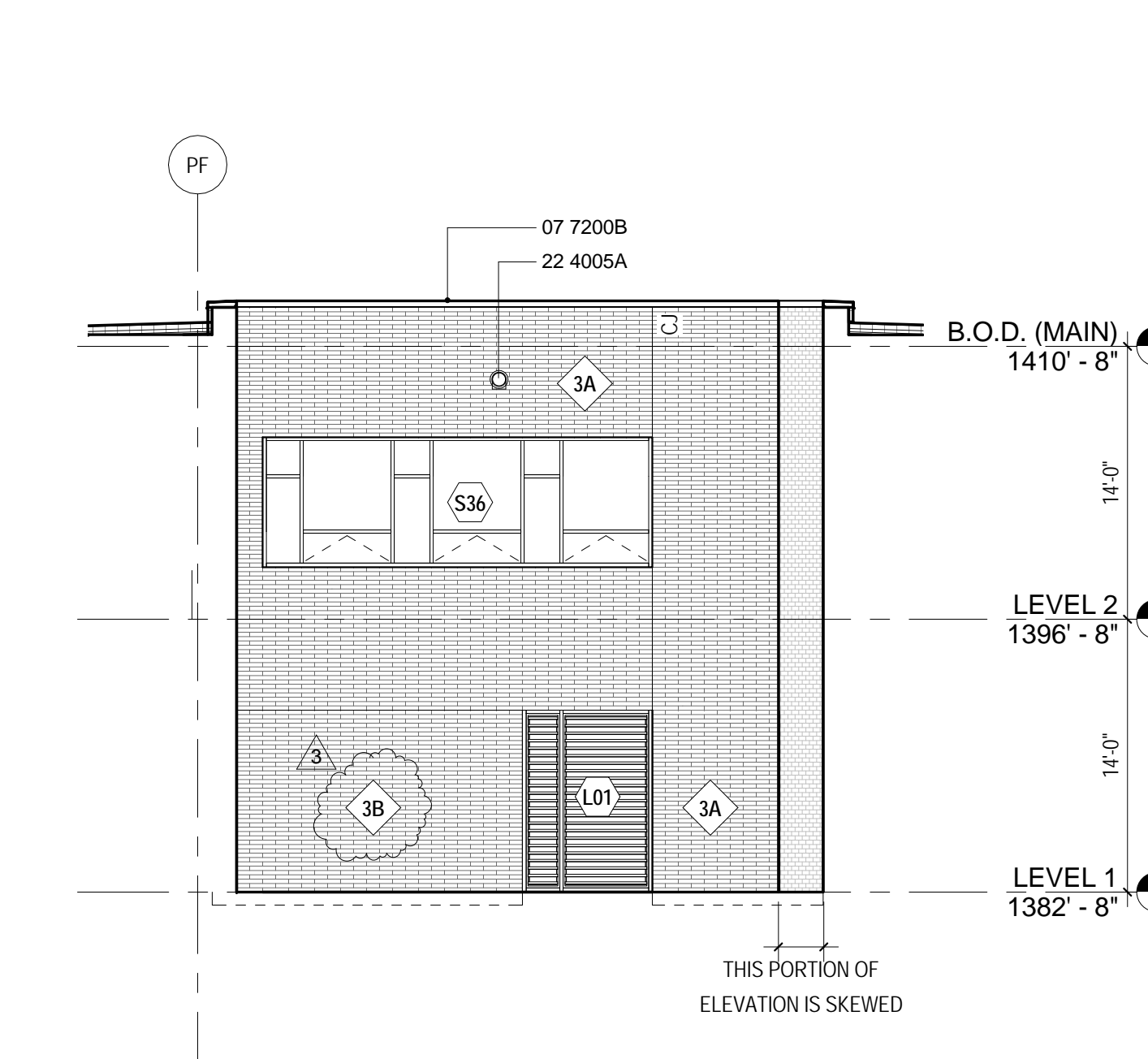

5 ELEVATION AREA A EAST
A111/A321 1/8" = 1'-0"

- ELEVATION / BUILDING SECTION GENERAL NOTES**
- ON SYMMETRICAL DRAWINGS, ALL NOTES AND DIMENSIONS SHOWN ON ONE HALF OF DRAWING SHALL APPLY TO BOTH HALVES OF DRAWINGS.
 - PROVIDE HIGH PERFORMANCE COATINGS AT ALL EXTERIOR FERROUS METALS (STRUCTURAL AND DECORATIVE).
 - INTERIOR VIEWS IN BUILDING SECTIONS ARE TYPICALLY SIMPLIFIED FOR CLARITY. REFER TO LARGER SCALED INTERIOR ELEVATIONS FOR ADDITIONAL INFORMATION.
 - FOOTINGS AND FOUNDATIONS ARE SHOWN FOR ILLUSTRATION ONLY. REFER TO STRUCTURAL DRAWINGS FOR EXTENT OF WORK.
 - ALL DOWNSPOUTS ARE TO BE 6" TYPICAL U.N.O.
 - REFERENCE MEP & CIVIL DRAWINGS FOR FULL SCOPE OF M.E.P. AND CIVIL WORK.
 - PROVIDE CAST IRON BOOTS AT ALL DOWNSPOUTS AT GRADE, U.N.O.

KEYNOTES

07 4253A	WOOD-FACED COMPOSITE WALL PANELS (EXTERIOR)
07 4646A	FIBER CEMENT PANEL (FCP)
07 7200B	PRE-MANUFACTURED COPINGS
07 7200C	PRE-MANUFACTURED CANTED ROOF EDGE FASCIA (GRAVELSTOP)
22 4005A	SECONDARY ROOF DRAIN OUTLET

EXTERIOR ASSEMBLY TYPES
(REFER TO A500 FOR DETAILED DESCRIPTION)

1A	04 2000C GFCMU VENEER	2A	04 4313A STONE VENEER
1B	04 2000C GFCMU VENEER (USED AT RETAINING LOCATIONS WITHOUT HABITABLE SPACE ON VENEER SIDE)	3A	04 2000A BRICK VENEER
1C	04 2000C GFCMU VENEER (USED @ RETAINING LOCATIONS WITH HABITABLE SPACE ON VENEER SIDE)	4A	07 4646A FIBER CEMENT SIDING PANELS
1D	04 2000C GFCMU VENEER	5A	07 4253A WOOD-FACED COMPOSITE WALL PANELS
		6A	03 3000A CIP CONCRETE

EXTERIOR ELEVATIONS - AREA A

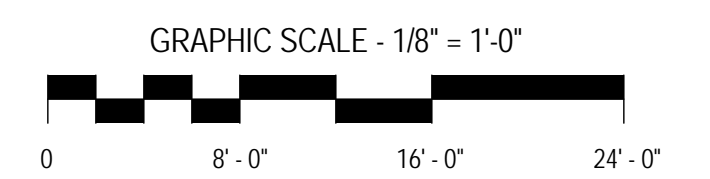
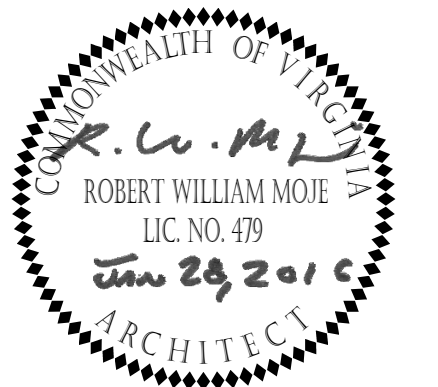

ISSUES AND REVISIONS	
NO.	DATE
1	28 JAN 2016

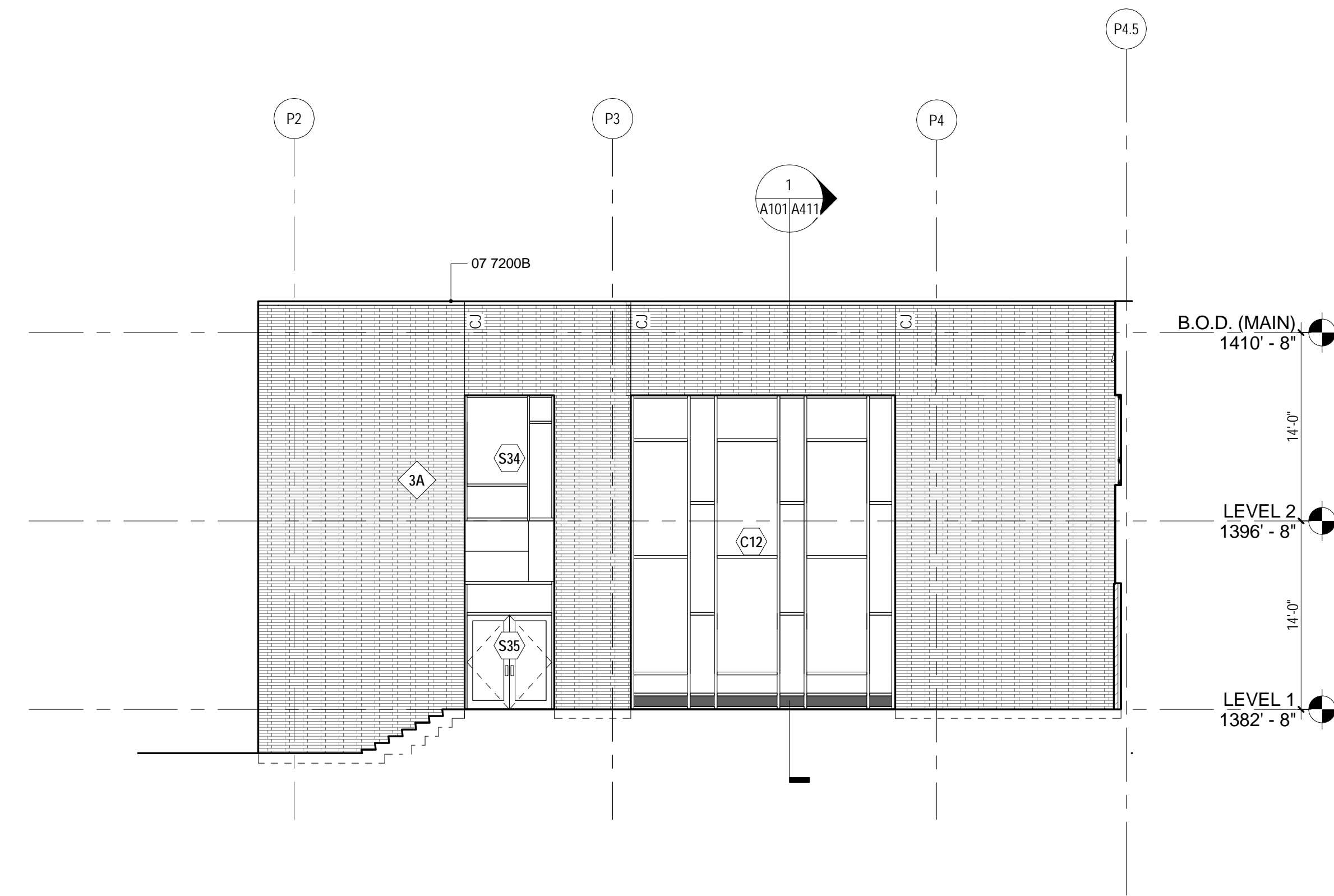

1 ELEVATION AREA A, NORTH
A111/A322 1/8" = 1'-0"

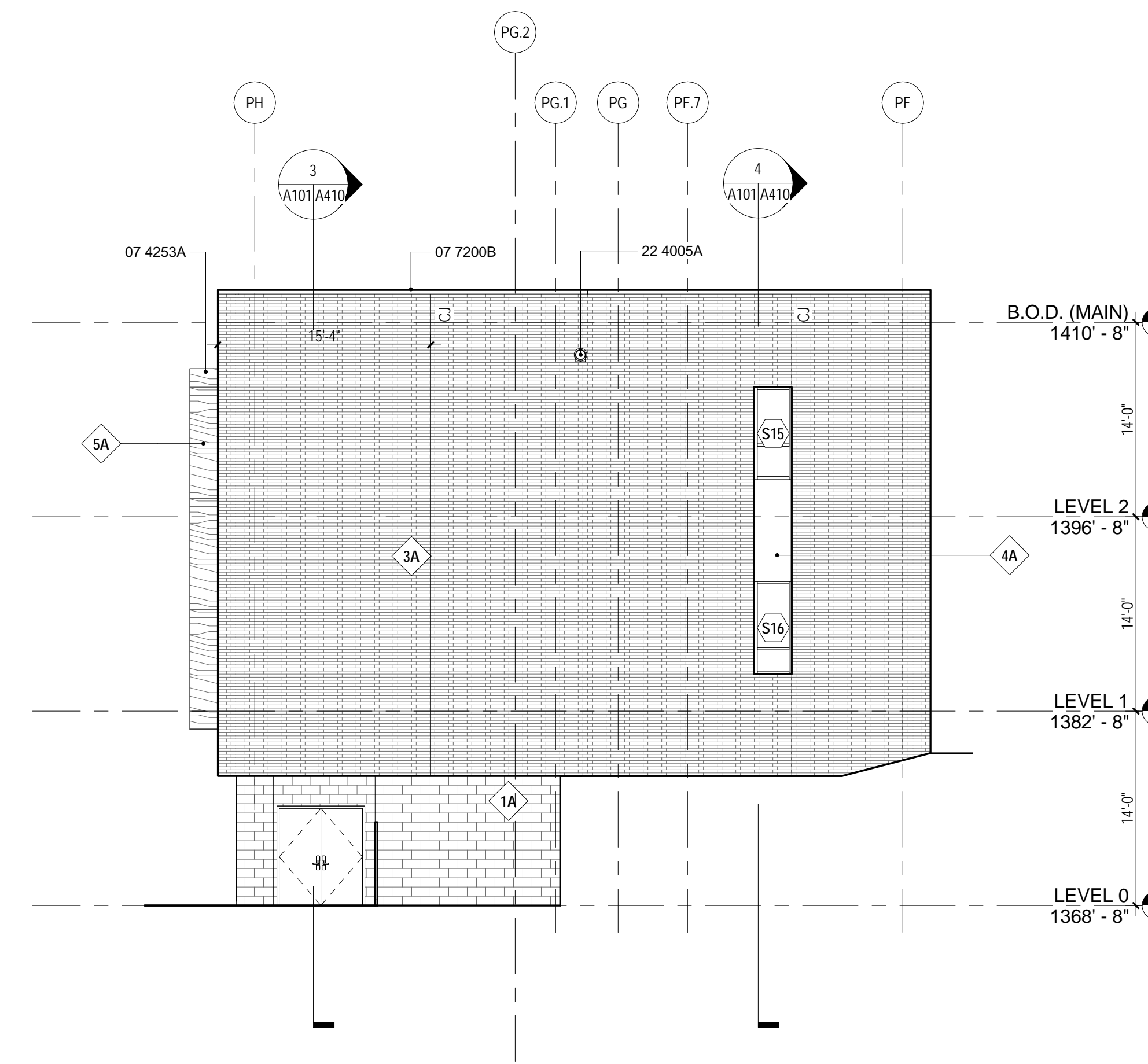

2 ELEVATION AREA A, EAST
A011/A322 1/8" = 1'-0"

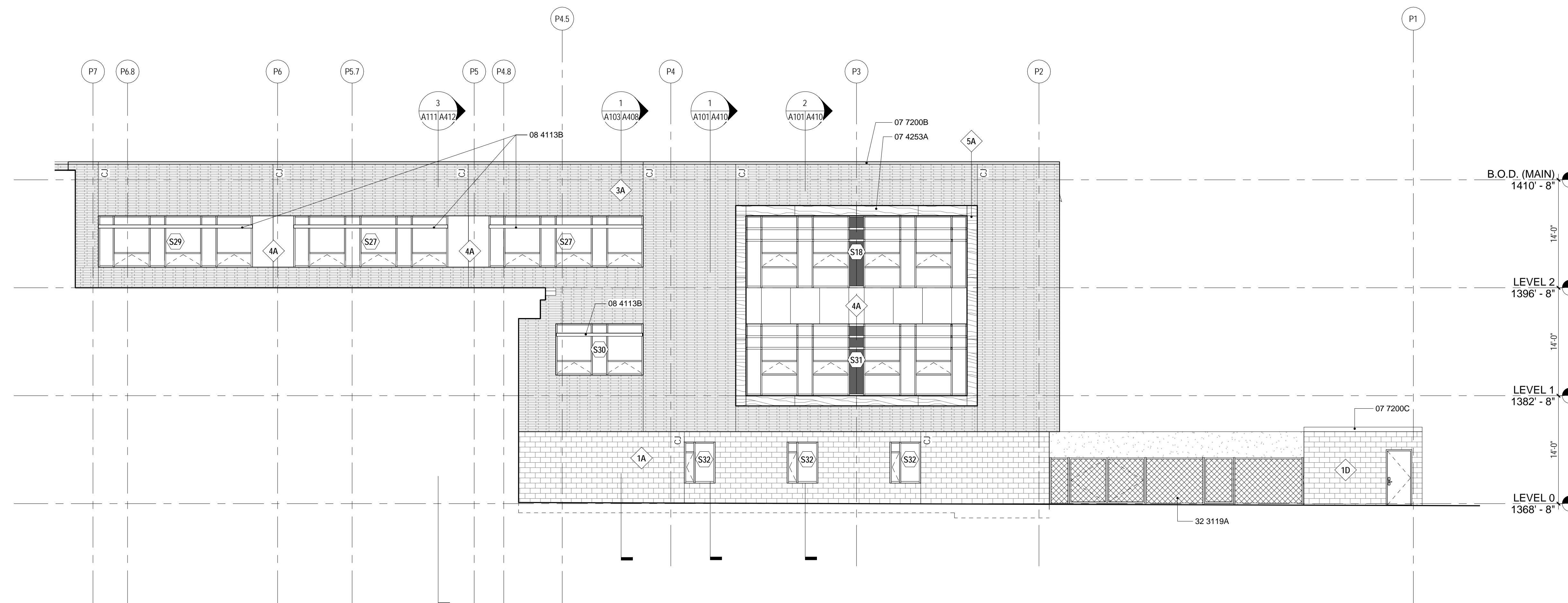

3 ELEVATION AREA A, SOUTH
A011/A322 1/8" = 1'-0"

- ELEVATION / BUILDING SECTION GENERAL NOTES**
- ON SYMMETRICAL DRAWINGS, ALL NOTES AND DIMENSIONS SHOWN ON ONE-HALF OF DRAWING SHALL APPLY TO BOTH HALVES OF DRAWINGS.
 - PROVIDE HIGH PERFORMANCE COATINGS AT ALL EXTERIOR FERROUS METALS (STRUCTURAL AND DECORATIVE).
 - INTERIOR VIEWS IN BUILDING SECTIONS ARE TYPICALLY SIMPLIFIED FOR CLARITY. REFER TO LARGER SCALED INTERIOR ELEVATIONS FOR ADDITIONAL INFORMATION.
 - FOOTINGS AND FOUNDATIONS ARE SHOWN FOR ILLUSTRATION ONLY. REFER TO STRUCTURAL DRAWINGS FOR EXTENT OF WORK.
 - ALL DOWNSPOUTS ARE TO BE 6" TYPICAL, U.N.O.
 - REFERENCE MEP & CIVIL DRAWINGS FOR FULL SCOPE OF M.E.P. AND CIVIL WORK.
 - PROVIDE CAST IRON BOOTS AT ALL DOWNSPOUTS AT GRADE, U.N.O.

- KEYNOTES**
- 07 4253A WOOD-FACED COMPOSITE WALL PANELS (EXTERIOR)
 - 07 7200B PRE-MANUFACTURED COPINGS
 - 07 7200C PRE-MANUFACTURED CANTED ROOF EDGE FASCIA (GRAVELSTOP)
 - 08 4113B HORIZONTAL OUTRIGGER SUNSHADE
 - 22 4005A SECONDARY ROOF DRAIN OUTLET
 - 32 3119A CHAIN LINK FENCE

- EXTERIOR ASSEMBLY TYPES**
(REFER TO A500 FOR DETAILED DESCRIPTION)
- 1A 04 2000C GFCMU VENEER
 - 1B 04 2000C GFCMU VENEER (USED AT RETAINING LOCATIONS WITHOUT HABITABLE SPACE ON VENEER SIDE)
 - 1C 04 2000C GFCMU VENEER (USED @ RETAINING LOCATIONS WITH HABITABLE SPACE ON VENEER SIDE)
 - 1D 04 2000C GFCMU VENEER
 - 2A 04 4313A STONE VENEER
 - 3A 04 2000A BRICK VENEER
 - 4A 07 4646A FIBER CEMENT SIDING PANELS
 - 5A 07 4253A WOOD-FACED COMPOSITE WALL PANELS
 - 6A 03 3000A CIP CONCRETE

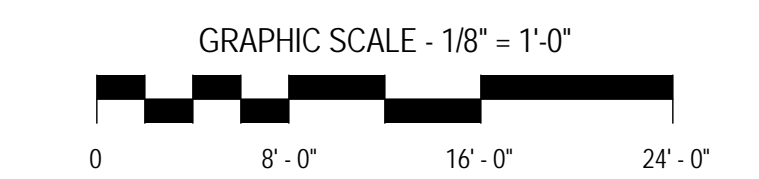
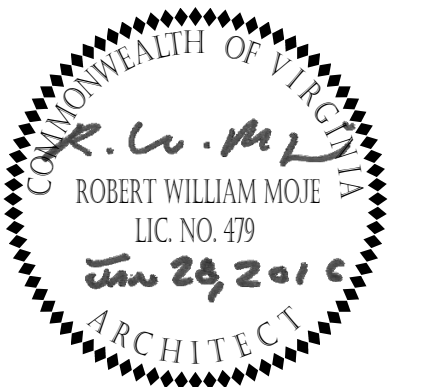

ISSUES AND REVISIONS		
NO.	SUBMITTAL	DATE
1	BID DOCUMENTS	28.JAN.2016

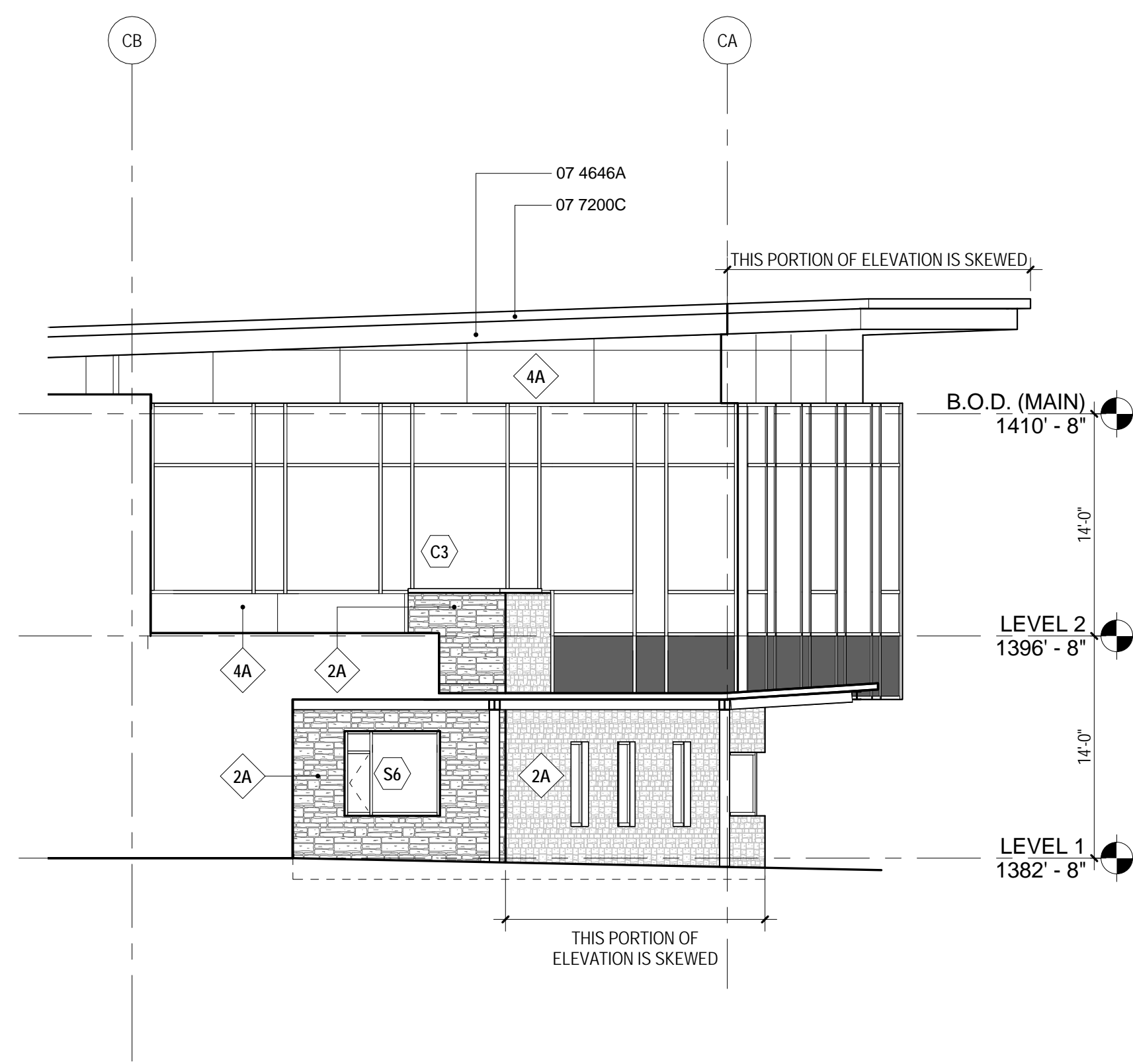

1 ELEVATION AREA B, EAST
A112/A323 1/8" = 1'-0"

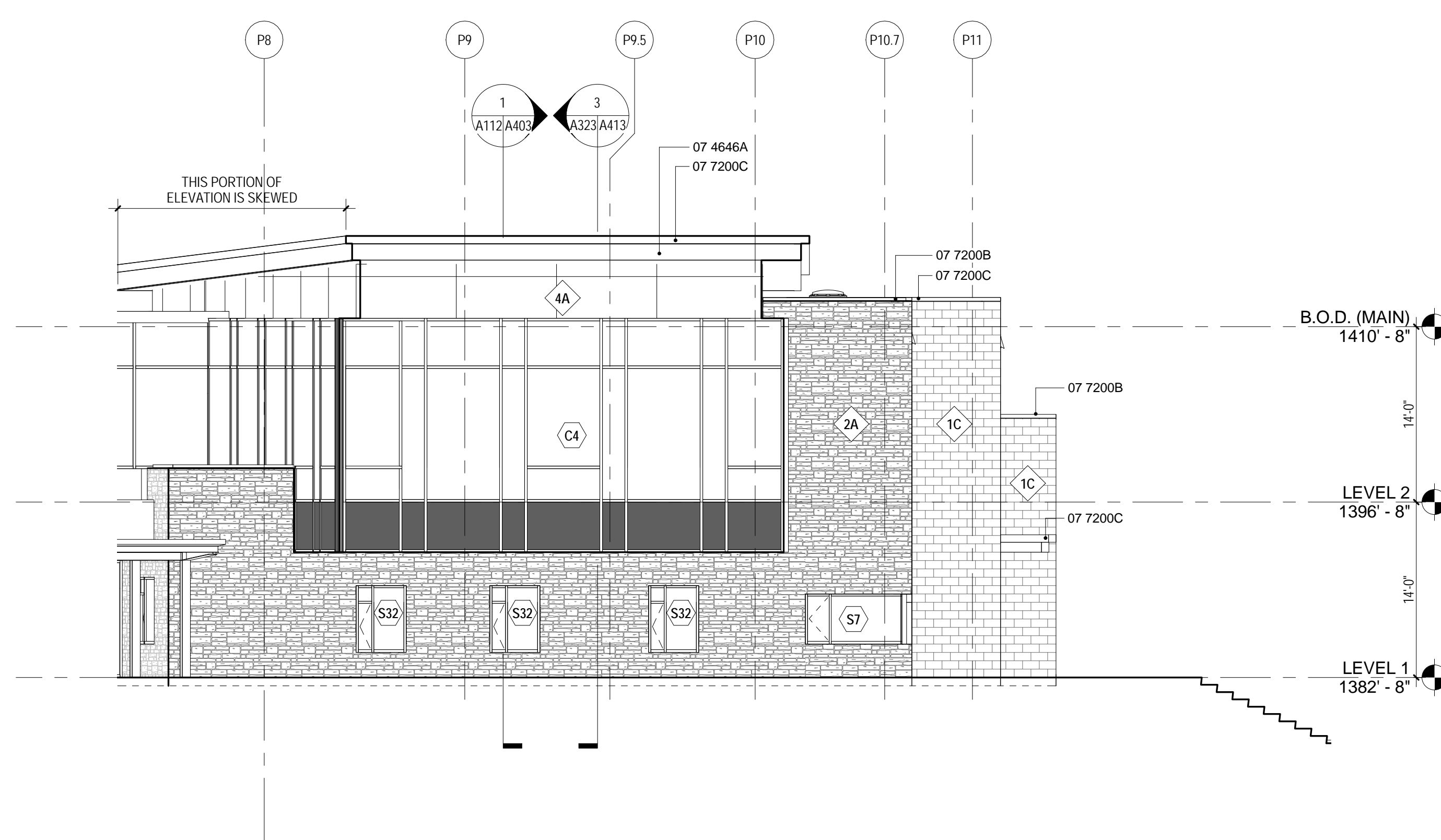

2 ELEVATION AREA B, NORTH
A111/A323 1/8" = 1'-0"

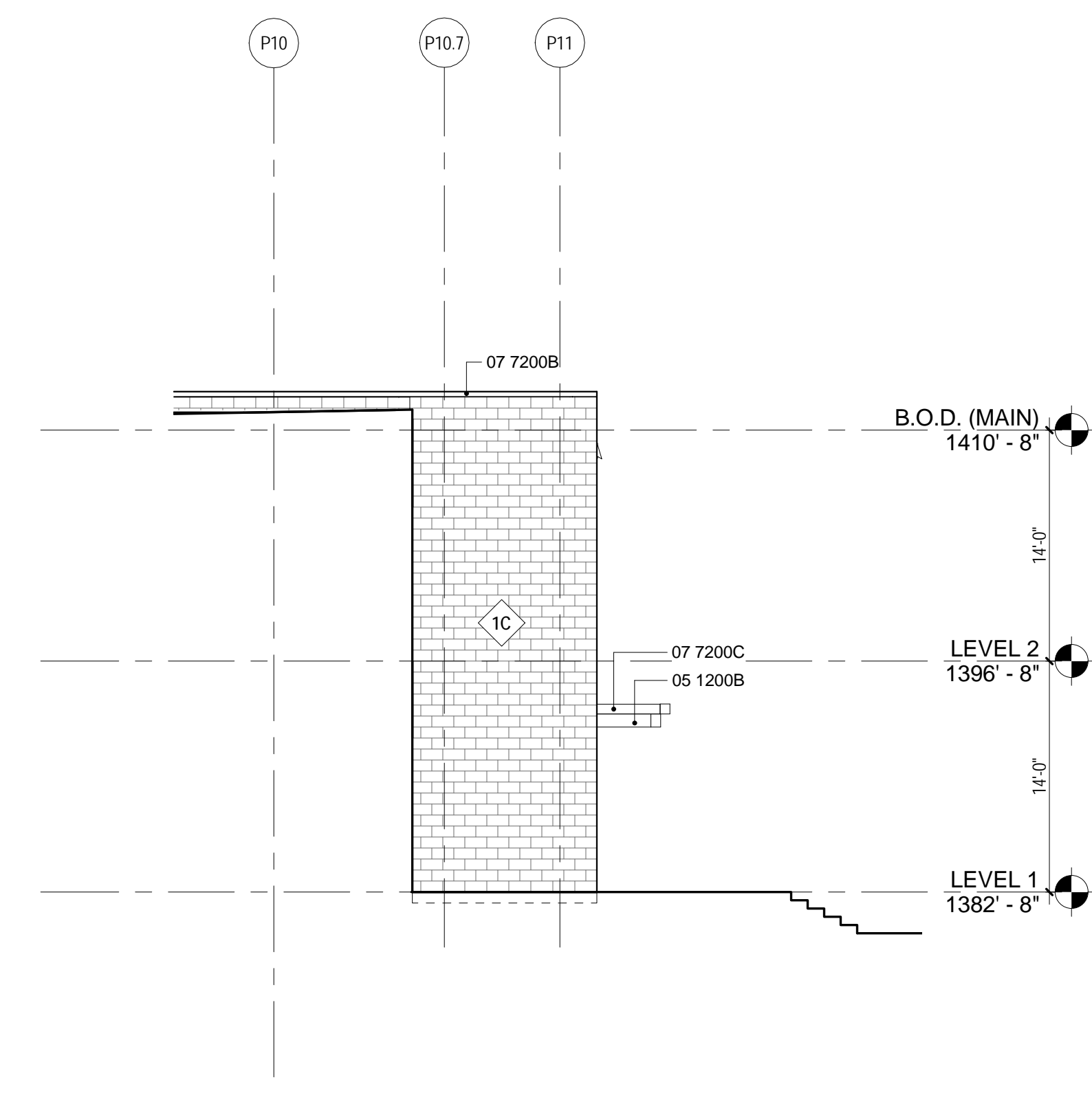

3 ELEVATION AREA B, NORTH
A112/A323 1/8" = 1'-0"

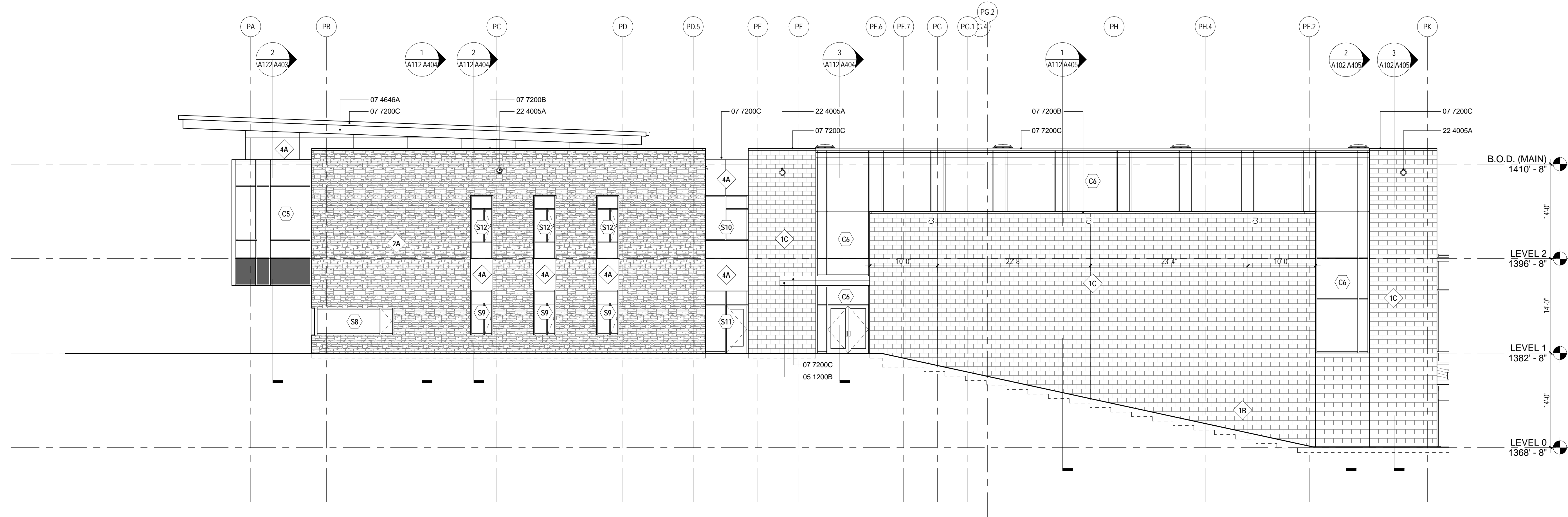

4 ELEVATION AREA B, WEST
A102/A323 1/8" = 1'-0"

ELEVATION / BUILDING SECTION GENERAL NOTES

- ON SYMMETRICAL DRAWINGS, ALL NOTES AND DIMENSIONS SHOWN ON ONE-HALF OF DRAWING SHALL APPLY TO BOTH HALVES OF DRAWINGS.
- PROVIDE HIGH PERFORMANCE COATINGS AT ALL EXTERIOR FERROUS METALS (STRUCTURAL AND DECORATIVE).
- INTERIOR VIEWS IN BUILDING SECTIONS ARE TYPICALLY SIMPLIFIED FOR CLARITY. REFER TO LARGER SCALED INTERIOR ELEVATIONS FOR ADDITIONAL INFORMATION.
- FOOTINGS AND FOUNDATIONS ARE SHOWN FOR ILLUSTRATION ONLY. REFER TO STRUCTURAL DRAWINGS FOR EXTENT OF WORK.
- ALL DOWNSPOUTS ARE TO BE 6" TYPICAL, U.N.O.
- REFERENCE MEP & CIVIL DRAWINGS FOR FULL SCOPE OF M.E.P. AND CIVIL WORK.
- PROVIDE CAST IRON BOOTS AT ALL DOWNSPOUTS AT GRADE, U.N.O.

KEYNOTES

- | | |
|----------|---|
| 05 1200B | STEEL FRAMING |
| 07 4646A | FIBER CEMENT PANEL (FCP) |
| 07 7200B | PRE-MANUFACTURED COPINGS |
| 07 7200C | PRE-MANUFACTURED CANTED ROOF EDGE FASCIA (GRAVELSTOP) |
| 22 4005A | SECONDARY ROOF DRAIN OUTLET |

EXTERIOR ASSEMBLY TYPES
(REFER TO A500 FOR DETAILED DESCRIPTION)

- | | | | |
|----|---|----|---|
| 1A | 04 2000C GFCMU VENEER | 2A | 04 4313A STONE VENEER |
| 1B | 04 2000C GFCMU VENEER
(USED AT RETAINING LOCATIONS WITHOUT HABITABLE SPACE ON VENEER SIDE) | 3A | 04 2000A BRICK VENEER |
| 1C | 04 2000C GFCMU VENEER
(USED IN RETAINING LOCATIONS WITH HABITABLE SPACE ON VENEER SIDE) | 4A | 07 4646A FIBER CEMENT SIDING PANELS |
| 1D | 04 2000C GFCMU VENEER | 5A | 07 4253A WOOD-FACED COMPOSITE WALL PANELS |
| | | 6A | 03 3000A CIP CONCRETE |

EXTERIOR ELEVATIONS -
AREA B

A323

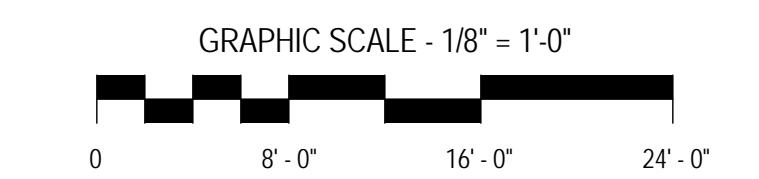
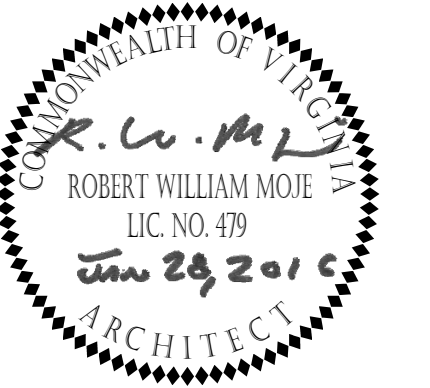

ISSUES AND REVISIONS		
NO.	SUBMITTAL	DATE
1	BID DOCUMENTS	28.JAN.2016

EXTERIOR ELEVATIONS -
AREAS B & C

A324

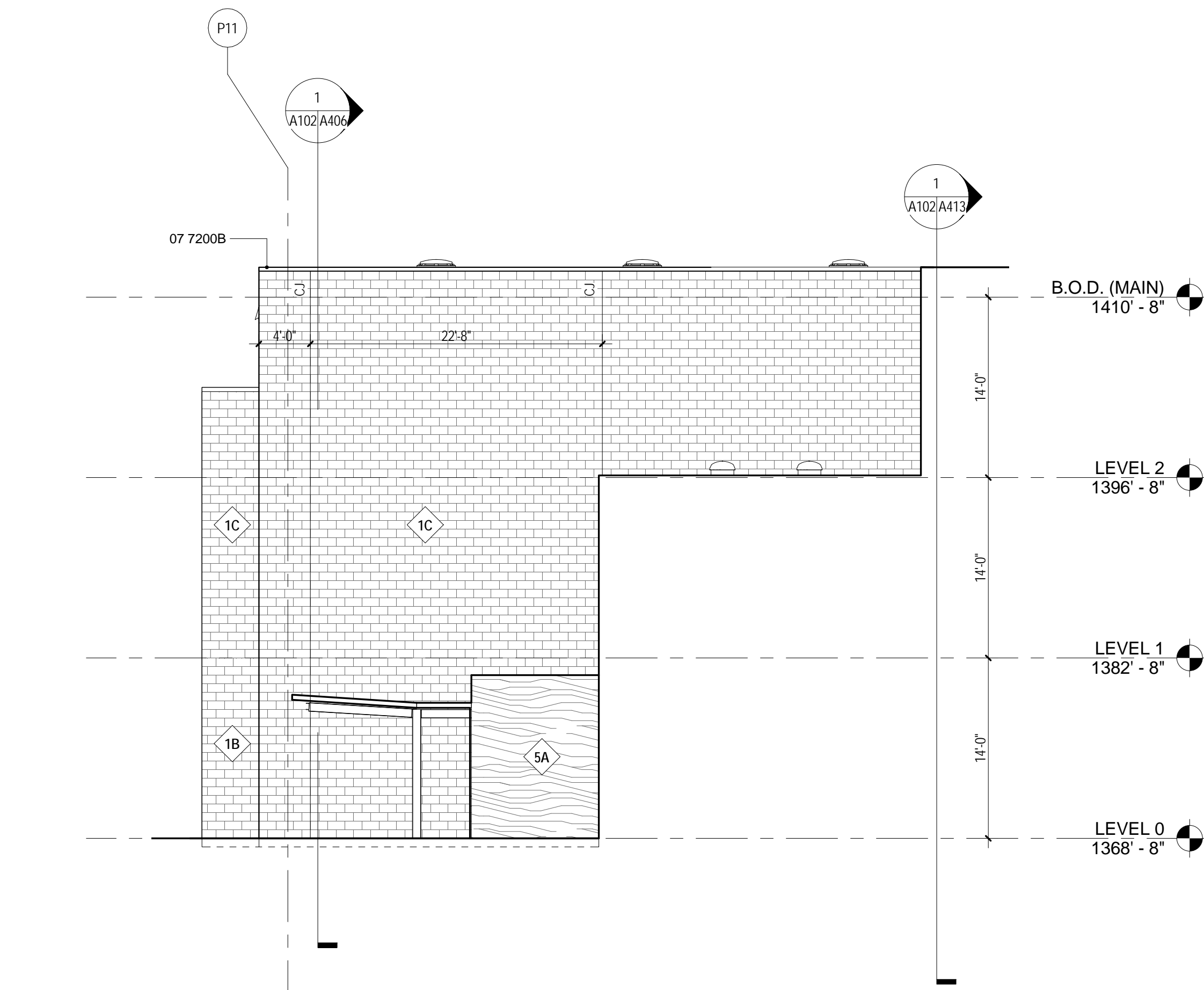

1 ELEVATION AREA B, SOUTH
A103/A324 1/8" = 1'-0"

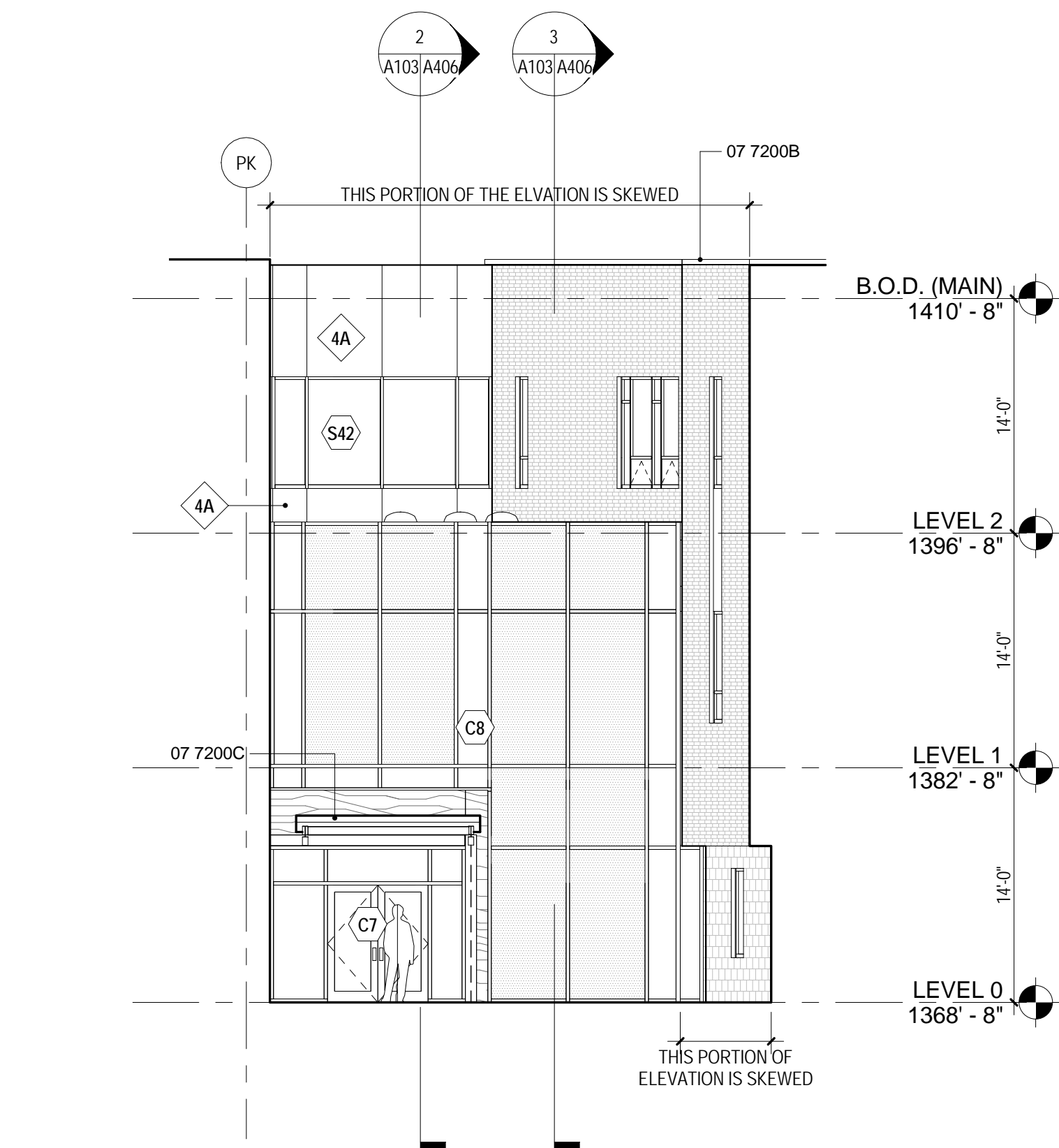

2 ELEVATION AREA C, WEST
A103/A324 1/8" = 1'-0"

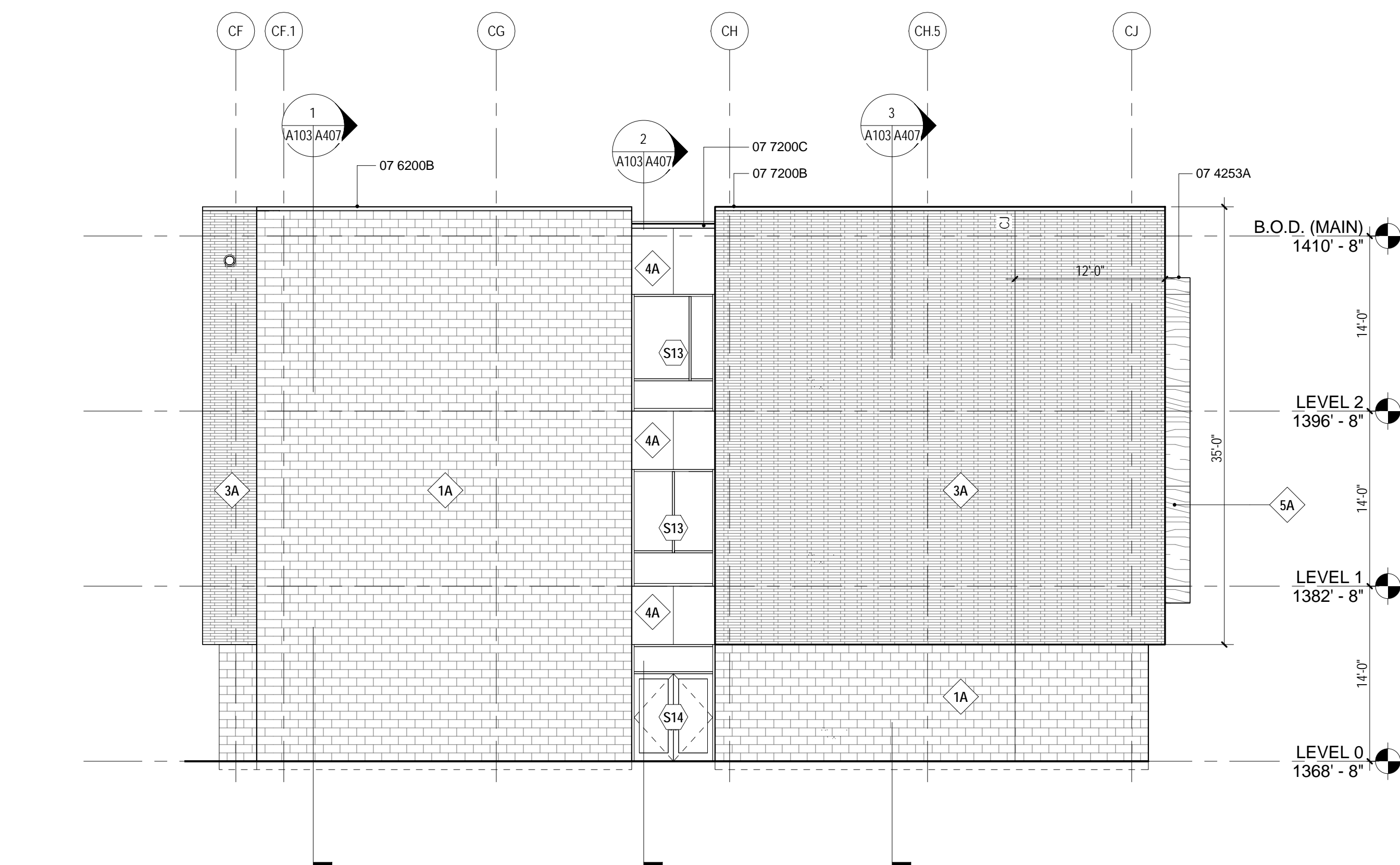

4 ELEVATION AREA C, WEST
A103/A324 1/8" = 1'-0"

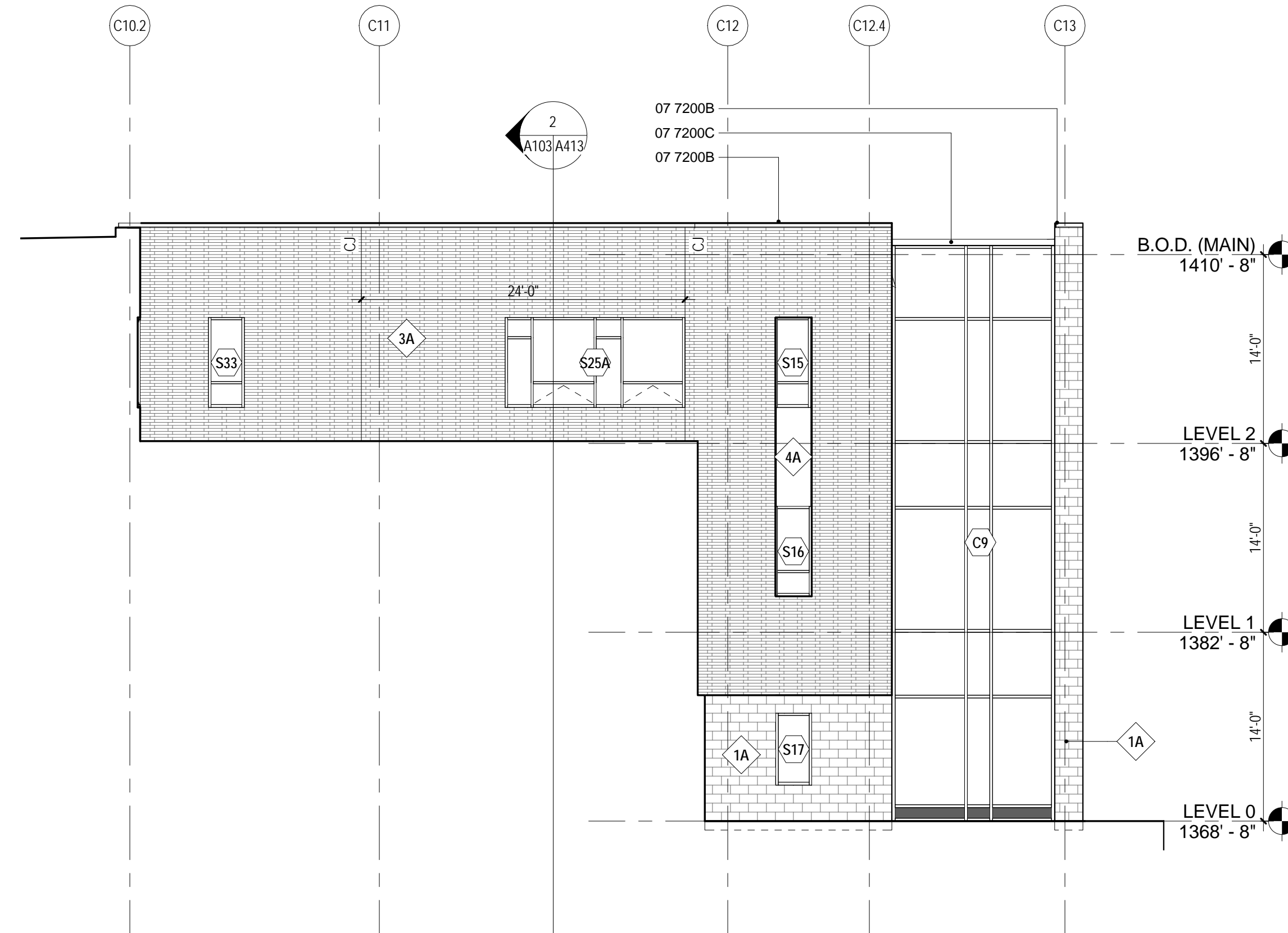

3 ELEVATION AREA C, NORTH
A103/A324 1/8" = 1'-0"

- ELEVATION / BUILDING SECTION GENERAL NOTES**
- ON SYMMETRICAL DRAWINGS, ALL NOTES AND DIMENSIONS SHOWN ON ONE-HALF OF DRAWING SHALL APPLY TO BOTH HALVES OF DRAWINGS.
 - PROVIDE HIGH PERFORMANCE COATINGS AT ALL EXTERIOR FERROUS METALS (STRUCTURAL AND DECORATIVE).
 - INTERIOR VIEWS IN BUILDING SECTIONS ARE TYPICALLY SIMPLIFIED FOR CLARITY. REFER TO LARGER SCALED INTERIOR ELEVATIONS FOR ADDITIONAL INFORMATION.
 - FOOTINGS AND FOUNDATIONS ARE SHOWN FOR ILLUSTRATION ONLY. REFER TO STRUCTURAL DRAWINGS FOR EXTENT OF WORK.
 - ALL DOWNSPOUTS ARE TO BE 6" TYPICAL, U.N.O.
 - REFERENCE MEP & CIVIL DRAWINGS FOR FULL SCOPE OF M.E.P. AND CIVIL WORK.
 - PROVIDE CAST IRON BOOTS AT ALL DOWNSPOUTS AT GRADE, U.N.O.

- KEYNOTES**
- | | |
|----------|---|
| 07 4253A | WOOD-FACED COMPOSITE WALL PANELS (EXTERIOR) |
| 07 6200B | PRE-FINISHED ALUMINUM GUTTERS AND DOWNSPOUTS |
| 07 7200B | PRE-MANUFACTURED COPINGS |
| 07 7200C | PRE-MANUFACTURED CANTED ROOF EDGE FASCIA (GRAVELSTOP) |

- EXTERIOR ASSEMBLY TYPES**
(REFER TO A500 FOR DETAILED DESCRIPTION)
- | | | | |
|----|--|----|---|
| 1A | 04 2000C GFCMU VENEER | 2A | 04 4313A STONE VENEER |
| 1B | 04 2000C GFCMU VENEER (USED AT RETAINING LOCATIONS WITHOUT HABITABLE SPACE ON VENEER SIDE) | 3A | 04 2000A BRICK VENEER |
| 1C | 04 2000C GFCMU VENEER (USED AT RETAINING LOCATIONS WITH HABITABLE SPACE ON VENEER SIDE) | 4A | 07 4646A FIBER CEMENT SIDING PANELS |
| 1D | 04 2000C GFCMU VENEER | 5A | 07 4253A WOOD-FACED COMPOSITE WALL PANELS |
| | | 6A | 03 3000A CIP CONCRETE |

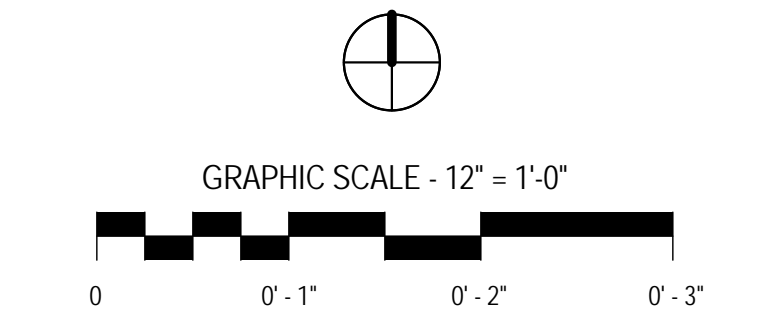
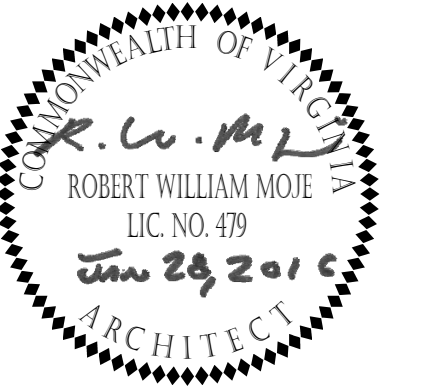

ISSUES AND REVISIONS		
NO.	SUBMITTAL	DATE
1	BID DOCUMENTS	28 JAN. 2016

EXTERIOR ELEVATIONS
AREA C

A325

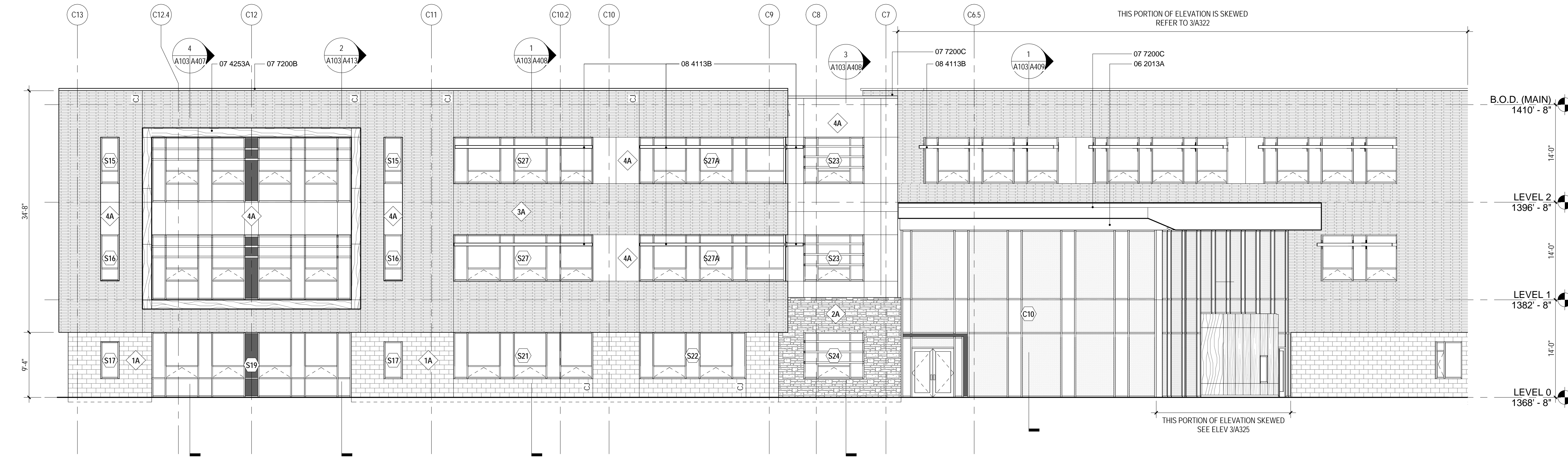

1 ELEVATION AREA C, SOUTH
A101 A325 1/8\" = 1'-0\"

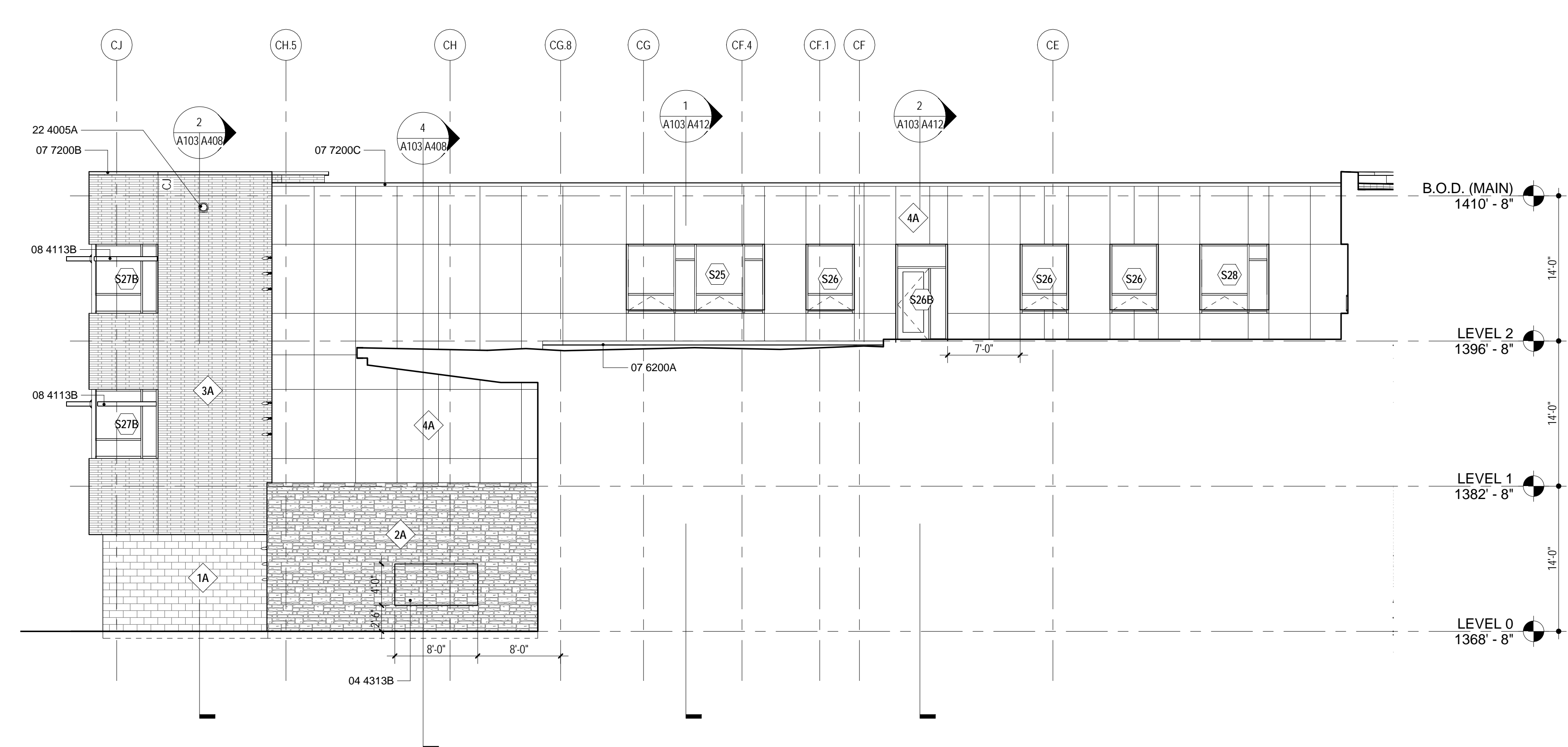

2 ELEVATION AREA C, EAST
A101 A325 1/8\" = 1'-0\"

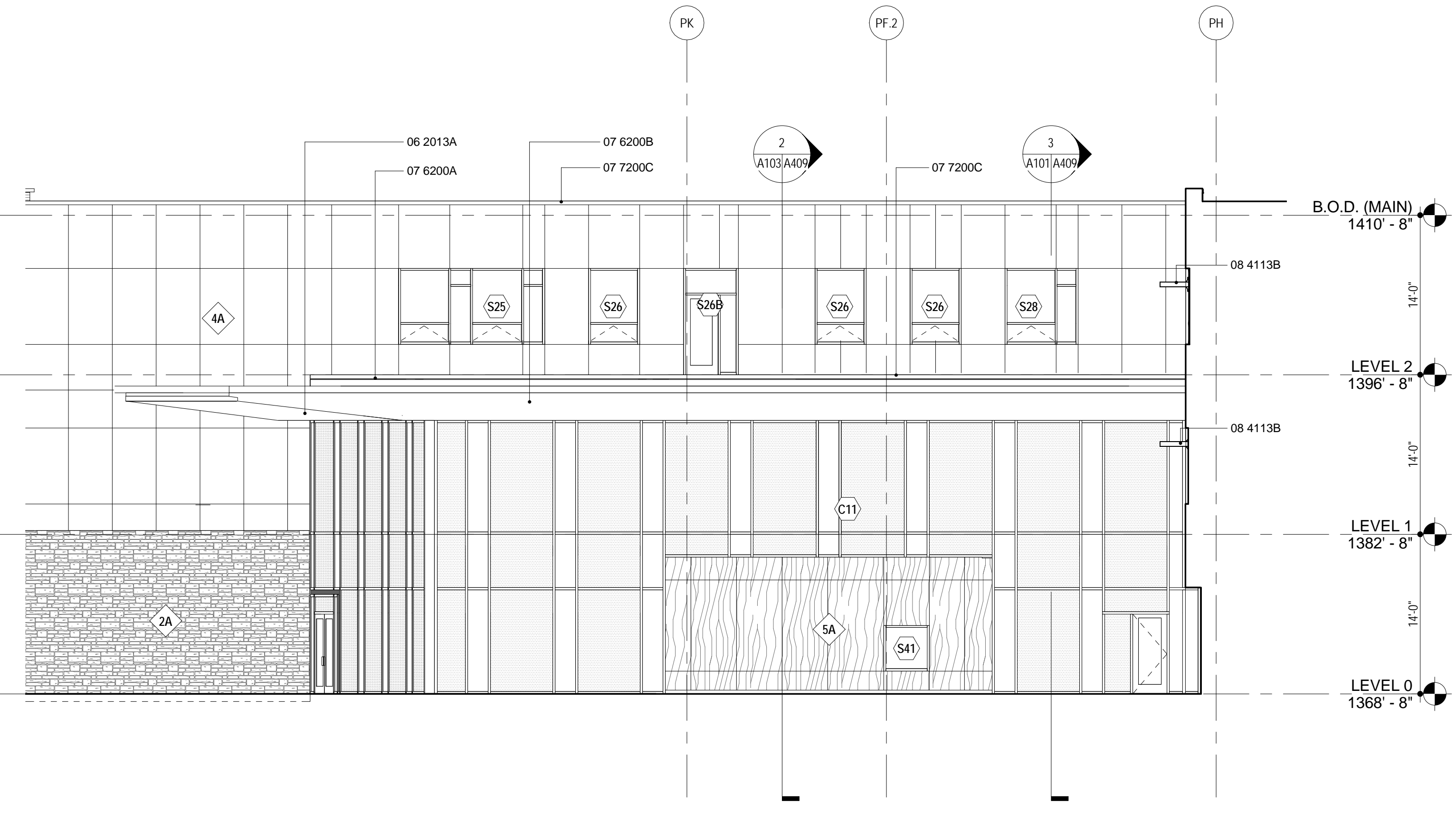

3 AREA C, EAST
A101 A325 1/8\" = 1'-0\"

- ELEVATION / BUILDING SECTION GENERAL NOTES**
- ON SYMMETRICAL DRAWINGS, ALL NOTES AND DIMENSIONS SHOWN ON ONE-HALF OF DRAWING SHALL APPLY TO BOTH HALVES OF DRAWINGS.
 - PROVIDE HIGH PERFORMANCE COATINGS AT ALL EXTERIOR FERROUS METALS (STRUCTURAL AND DECORATIVE).
 - INTERIOR VIEWS IN BUILDING SECTIONS ARE TYPICALLY SIMPLIFIED FOR CLARITY. REFER TO LARGER SCALED INTERIOR ELEVATIONS FOR ADDITIONAL INFORMATION.
 - FOOTINGS AND FOUNDATIONS ARE SHOWN FOR ILLUSTRATION ONLY. REFER TO STRUCTURAL DRAWINGS FOR EXTENT OF WORK.
 - ALL DOWNSPOUTS ARE TO BE 6\" TYPICAL, U.N.O.
 - REFERENCE MEP & CIVIL DRAWINGS FOR FULL SCOPE OF M.E.P. AND CIVIL WORK.
 - PROVIDE CAST IRON BOOTS AT ALL DOWNSPOUTS AT GRADE, U.N.O.

- KEYNOTES**
- | | |
|----------|---|
| 04 4313B | STONE VENEER - HONED SLATE PANEL |
| 06 2013A | EXTERIOR WOOD BOARD SOFFIT |
| 07 4253A | WOOD-FACED COMPOSITE WALL PANELS (EXTERIOR) |
| 07 6200A | COUNTERFLASHING |
| 07 6200B | PRE-FINISHED ALUMINUM GUTTERS AND DOWNSPOUTS |
| 07 7200B | PRE-MANUFACTURED COPINGS |
| 07 7200C | PRE-MANUFACTURED CANTED ROOF EDGE FASCIA (GRAVELSTOP) |
| 08 4113B | HORIZONTAL OUTRIGGER SUNSHADE |
| 22 4005A | SECONDARY ROOF DRAIN OUTLET |

- EXTERIOR ASSEMBLY TYPES**
(REFER TO A500 FOR DETAILED DESCRIPTION)
- | | | | |
|----|--|----|---|
| 1A | 04 2000C GFCMU VENEER | 2A | 04 4313A STONE VENEER |
| 1B | 04 2000C GFCMU VENEER (USED AT RETAINING LOCATIONS WITHOUT HABITABLE SPACE ON VENEER SIDE) | 3A | 04 2000A BRICK VENEER |
| 1C | 04 2000C GFCMU VENEER (USED @ RETAINING LOCATIONS WITH HABITABLE SPACE ON VENEER SIDE) | 4A | 07 4646A FIBER CEMENT SIDING PANELS |
| 1D | 04 2000C GFCMU VENEER | 5A | 07 4253A WOOD-FACED COMPOSITE WALL PANELS |
| | | 6A | 03 3000A CIP CONCRETE |

C:\Users\jperkins\Documents\1169_HCPSS_ELEMENTS_CENTRAL.dwg

1/28/2016 12:37:08 PM

PROJECT KEYNOTES

- | | | | | |
|--|--|--|---|---|
| 01 SITE PAVING: CONCRETE W/ SAWCUT CONTROL JOINTS | 12 ENTRY WALK: ACCESSIBLE | 23 RAISED GARDEN BED (NIC) | 34 SITE SCREENING 6'HT. (SEE ARCH.) | 45 TRAFFIC CALMING AREA |
| 02 SITE PAVING: CONCRETE W/ EXPOSED AGGREGATE FINISH | 13 SURFACE DRAIN TYP | 24 PROPOSED DECIDUOUS TREE | 35 SITE FURNITURE: TABLES & CHAIRS SURFACE MOUNTED GUARD RAIL | 46 SCHOOL GATHERING AREA: STEPPED TERRACE |
| 03 SITE PAVING: STONE DUST PAVING | 14 CISTERN | 25 PROPOSED EVERGREEN TREE | 36 LANDFORM | 47 SITE WALL - CURB HEIGHT |
| 04 PAVING: ASPHALT | 15 ORNAMENTAL FENCE, 4' HT. BLACK CHAIN LINK | 26 PLANTING AREA | 37 ASPHALT PLAY SURFACE | 48 STONE VENEER WALL @ STAIRS |
| 05 EXISTING SIDEWALK | 16 EMERGENCY VEHICLE / SERVICE ACCESS | 27 LAWN AREA | 38 ROUNDED RIVER STONES EROSION CONTROL | 49 TURNED DOWN CONCRETE EDGE |
| 06 EXISTING CURB TO REMAIN | 17 SITE BENCH | 28 BASKETBALL / PLAY COURT - ASPHALT | 39 PLAY EQUIPMENT | 50 FIRE TRUCK LAY DOWN AREA (ASPHALT) |
| 07 CROSS WALK | 18 BOLLARD | 29 SPORTS FIELD | 40 NA | |
| 08 CONCRETE STEPPING STONES | 19 OUTDOOR CLASSROOM | 30 NATIVE WILDFLOWER & GRASS PLANTINGS | 41 SCHOOL SIGN | |
| 09 SITE WALL: STONE VENEER, RETAINING | 20 PLAY SURFACE: ENGINEERED WOOD CHIPS | 31 MOWN PATH | 42 FLAG POLE | |
| 10 SITE WALL: STONE VENEER - SEAT WALL HEIGHT | 21 NA | 32 SITE STAIRS: CONCRETE WITH HANDRAILS & CONC. CHEEK WALL | 43 BICYCLE RACK (15) | |
| 11 SITE STAIRS: CONCRETE WITH HANDRAILS | 22 STORMWATER MANAGEMENT AREA | 33 FRUIT TREE PLANTINGS | | |

SITE PLAN LEGEND

- | | | | | | | |
|--------------------------|------------------|----------------|-----------------|--|--------------------------------------|------------------------------|
| --- PROPERTY LINE | ACCESSIBLE ROUTE | CONTROL JOINT | EXPANSION JOINT | EXPOSED AGGREGATE PAVING BAND W/ SPECIAL AGGREGATE | EROSION CONTROL ROUNDED RIVER STONES | SITE WALL |
| RAISED PLANTER BED (NIC) | CISTERN | SITE FURNITURE | PLAY EQUIPMENT | SITE FENCE: PROPOSED | WOODEN BRIDGE | DRAIN INLETS (REF. CIV DWGS) |
| LANDSCAPE BOULDERS | SITE LIGHTING | | | | | |

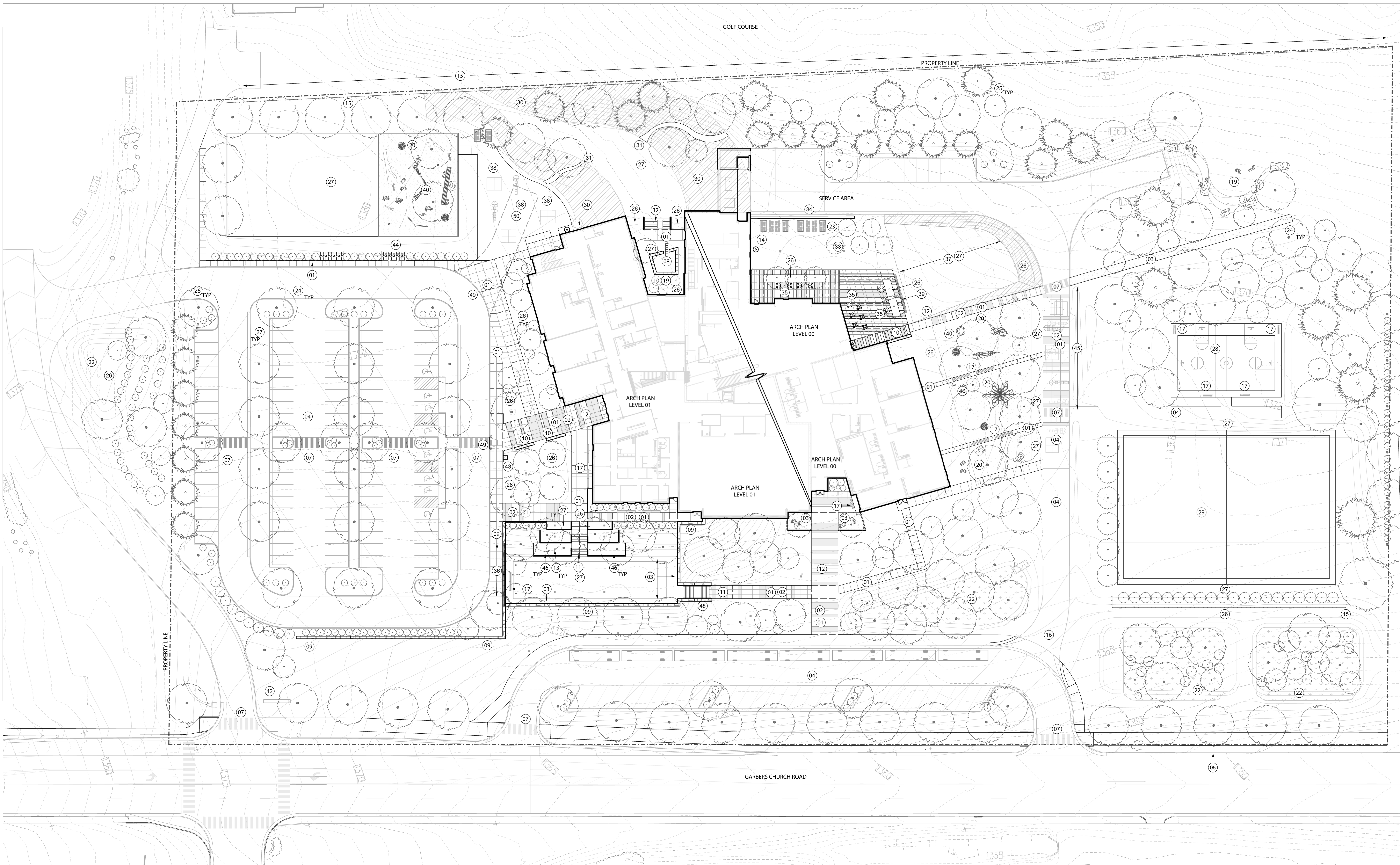

01 LANDSCAPE KEYNOTE PLAN : NEW ELEMENTARY SCHOOL
 SCALE 1" = 30'-0"

VMDO ARCHITECTS
 200 E MARKET STREET
 CHARLOTTEVILLE, VA 22902
 P 434.296.5884 F 434.296.4496
 www.vmdo.com

JJM DESIGN
 LANDSCAPE ARCHITECTURE
 P.O. Box 2157
 Charlottesville, VA 22902
 www.jjmarchitect.com

HARRISONBURG CITY Public Schools

HARRISONBURG CITY PUBLIC SCHOOLS
NEW ELEMENTARY SCHOOL
 750 GARBERS CHURCH RD., HARRISONBURG, VA
 Client Project Number 113-12-00-100
 JMD Project Number 15 1001

Checked By jjm
 Drawn By jjm

ISSUES AND REVISIONS	
NO. SUBMITTAL	DATE
1. Bid Documents	28 JAN. 2016

Sheet Name
 LANDSCAPE KEYNOTE PLAN

L 1.01