

SMITH PATRICIA BOWMAN  
 & HOYT DEAN SMITH  
 1117 S. HIGH ST  
 TM: 20-B-6  
 ZONED: M-1  
 AREA: 0.60 AC

1123 S. HIGH ST  
 TM: 20-B-6A  
 ZONED: M-1  
 AREA: 0.65 AC

KRAMER JAMES A  
 JULIA F  
 1124 SHARPES DR  
 TM: 20-M-4  
 ZONE: R-1  
 AREA: 0.26 AC

WEB J.B. JOHN  
 ELIZABETH B  
 1130 SHARPES DR  
 TM: 20-M-5  
 ZONE: R-1  
 AREA: 0.28 AC

PACKER DANIEL  
 GROVE AND JAMES  
 FRANKLIN  
 1133 S. HIGH ST  
 TM: 20-B-5  
 ZONED: M-1  
 AREA: 0.57 AC

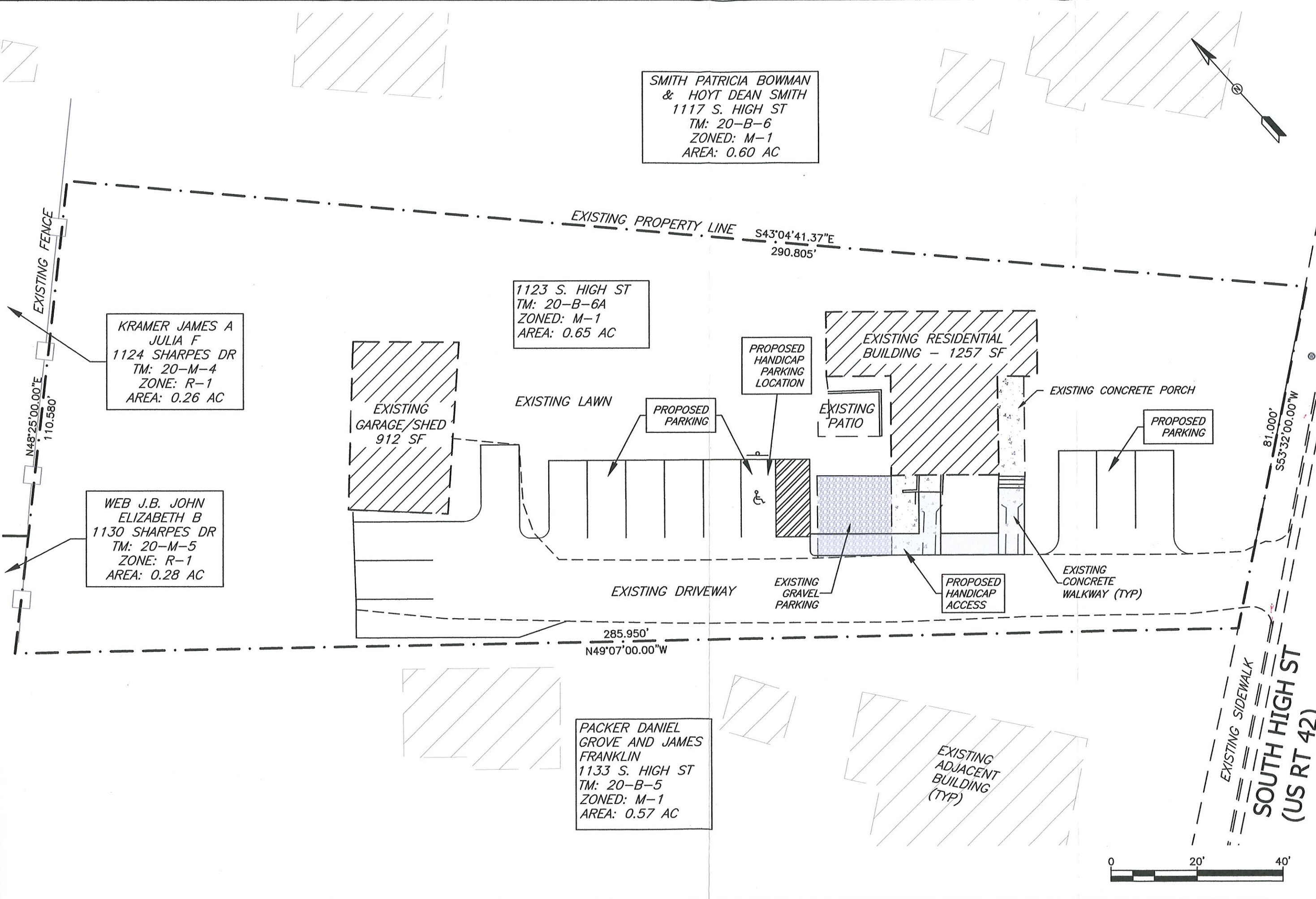

DWG No. **C1**  
 PROJECT #: CE2018xx  
 DATE: 10/2/2018  
 SCALE: 1"=20'

1123 S. High St. - SITE EXHIBIT  
 Colman Engineering  
 320 S. Main St, Suite 1A  
 Harrisonburg, VA 22803

**COLMAN ENGINEERING, PLC**  
 P.O. Box 1764 | Harrisonburg, VA 22802 | Ph: (540) 246 3712  
 E-mail: contact@colmanengineer.com | www.colmanengineer.com

