

- 2018 Rezoning Exhibit -

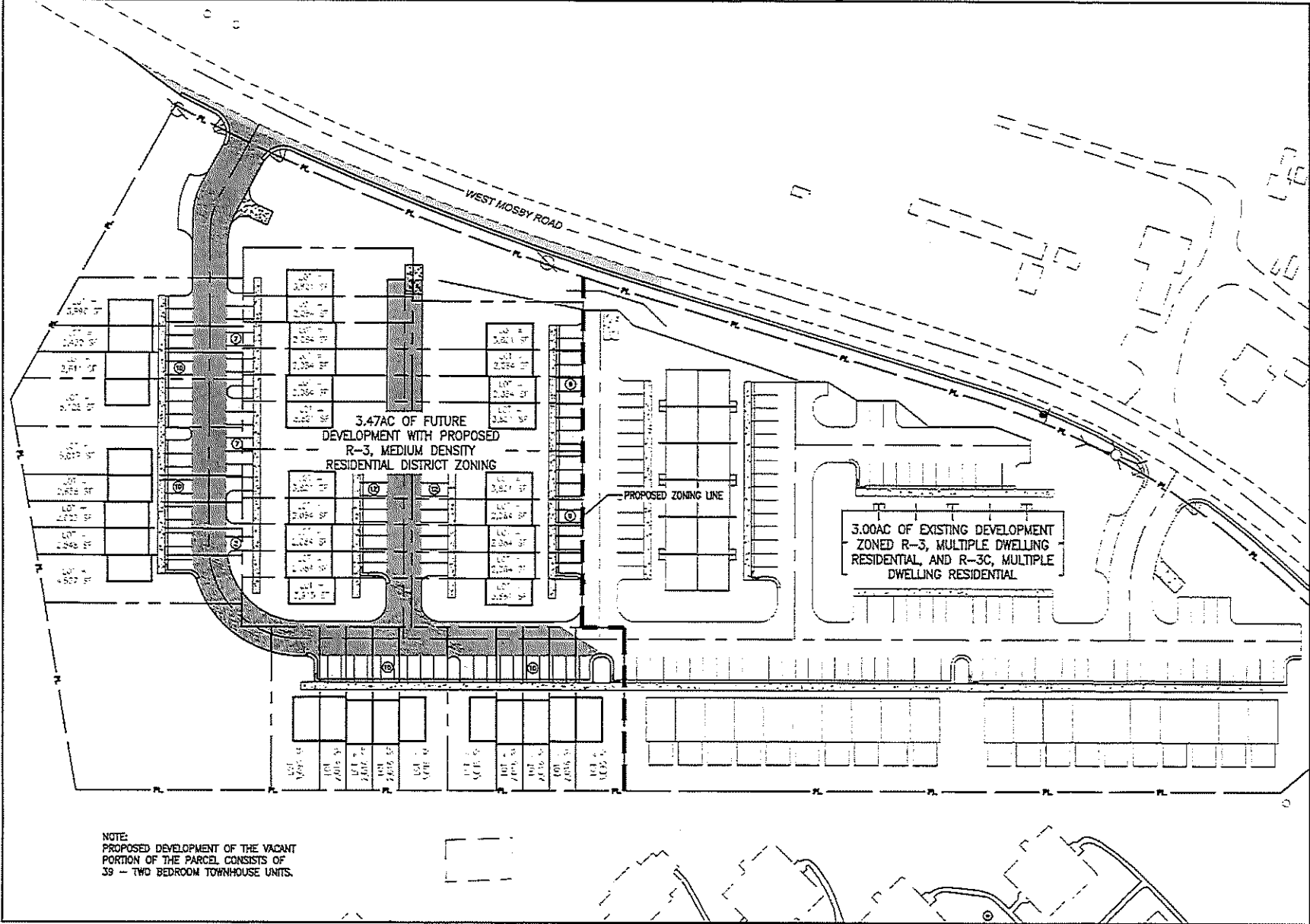

NOTE:  
 PROPOSED DEVELOPMENT OF THE VACANT  
 PORTION OF THE PARCEL CONSISTS OF  
 39 - TWO BEDROOM TOWNHOUSE UNITS.

PROJECT No. 11265-21 EXPANDER No. 4009-6		REZONING EXHIBIT	
DATE 06/29/18		MILLWOOD CONDOMINIUMS PHASE II CITY OF HARRISONBURG, VIRGINIA	
SCALE 1" = 60'		VALLEY ENGINEERING JILLAS MADHANI 4801 GROVE DRIVE MOUNT CRAWFORD, VIRGINIA 22841	
SHEET 1 OF 1		TELEPHONE (540) 434-6365 OR (800) 343-6385 FAX (540) 432-0685 www.valleyesp.com	