

**CITY OF HARRISONBURG**  
Portions of 1816, 1820 Country Club  
Road, 640, 650, 660, 670, 680, 690,  
700, 710 & 730 Keezletown Road

**Rezoning:**

**R-1/R-3C/R-7 to R-5C/R-8C**

**Special Use Permit:**

**Attached Townhomes of not  
More**

**than 8 Units in R-8**

**Tax Map Parcel: 72-B-4, 6 and 7**

**+/- 11.54-acres**

## Zoning

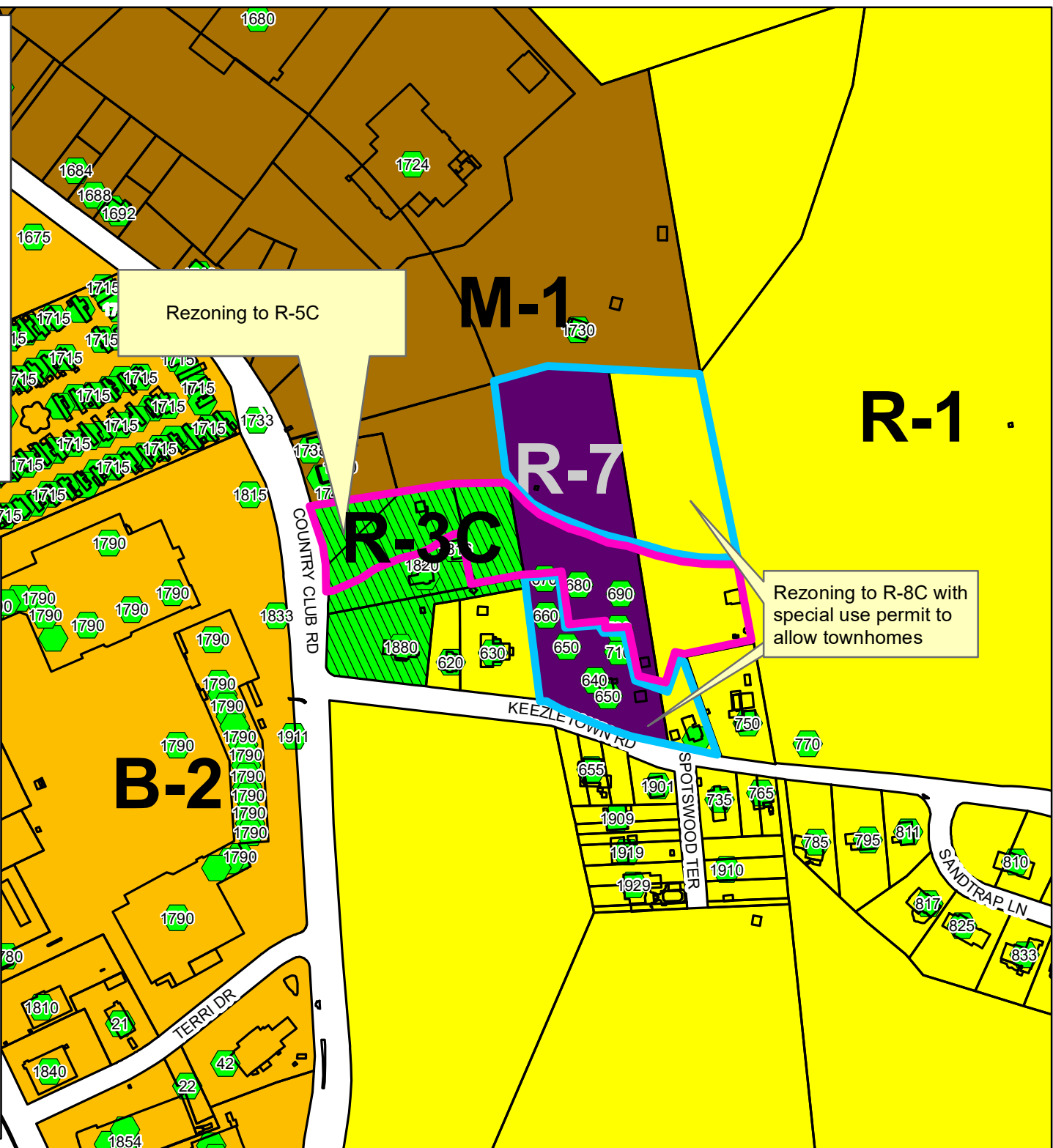
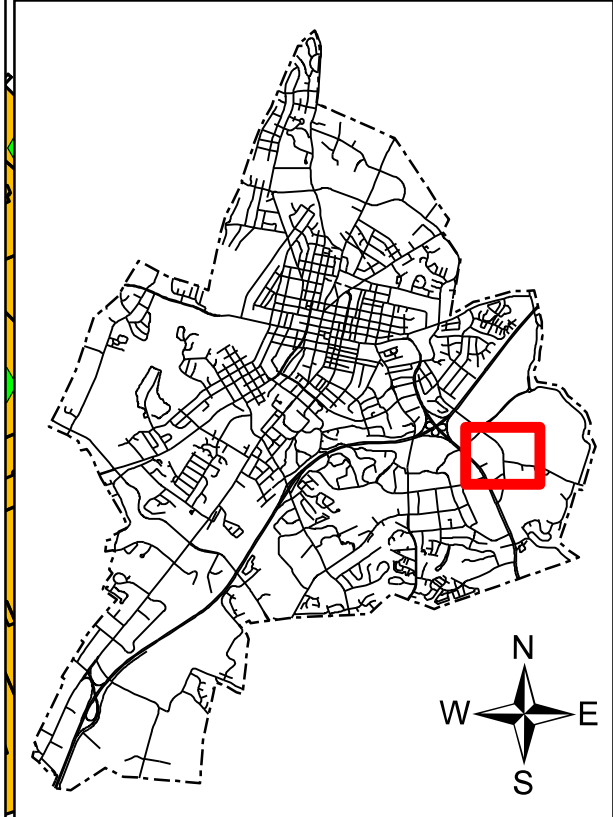

**CITY OF HARRISONBURG**  
Portions of 1816, 1820 Country Club Road, 640, 650, 660, 670, 680, 690, 700, 710 & 730 Keezle Town Road

Rezoning:

R-1/R-3C/R-7 to R-5C/R-8C

Special Use Permit:

Attached Townhomes of not More than 8 Units in R-8

Tax Map Parcel: 72-B-4, 6 and 7

+/- 11.54-acres

**(Future) Land Use Guide**

# Low Density Mixed Res.

Rezoning to R-5C

Rezoning to R-8C with special use permit to allow townhomes

**Commercial**

**Mixed Use**

**Low Density  
Res**

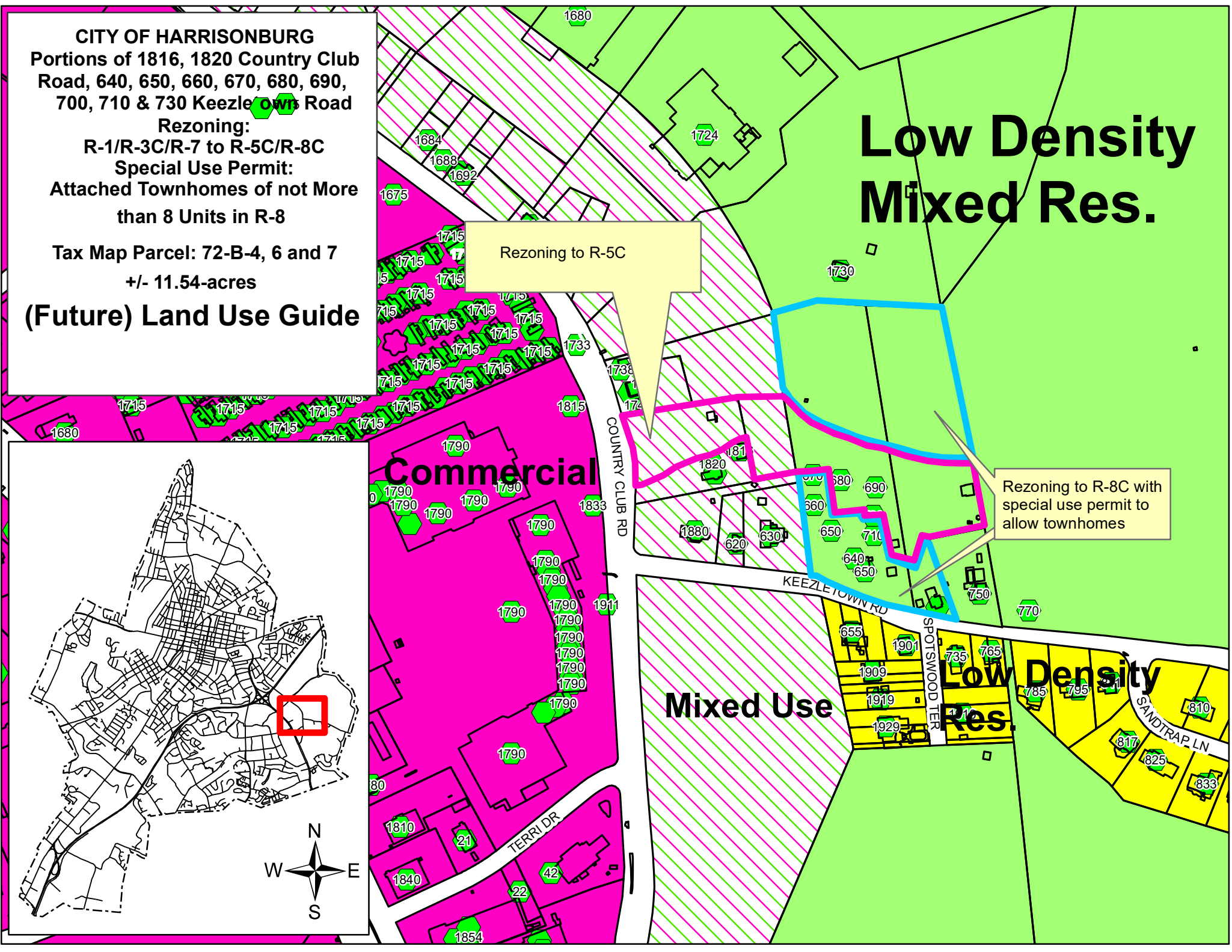

**CITY OF HARRISONBURG**  
Portions of 1816, 1820 Country Club  
Road, 640, 650, 660, 670, 680, 690,  
700, 710 & 730 Keezletown Road

**Rezoning:**  
R-1/R-3C/R-7 to R-5C/R-8C  
**Special Use Permit:**  
**Attached Townhomes of not  
More**  
**than 8 Units in R-8**  
**Tax Map Parcel: 72-B-4, 6 and 7**  
**+/- 11.54-acres**

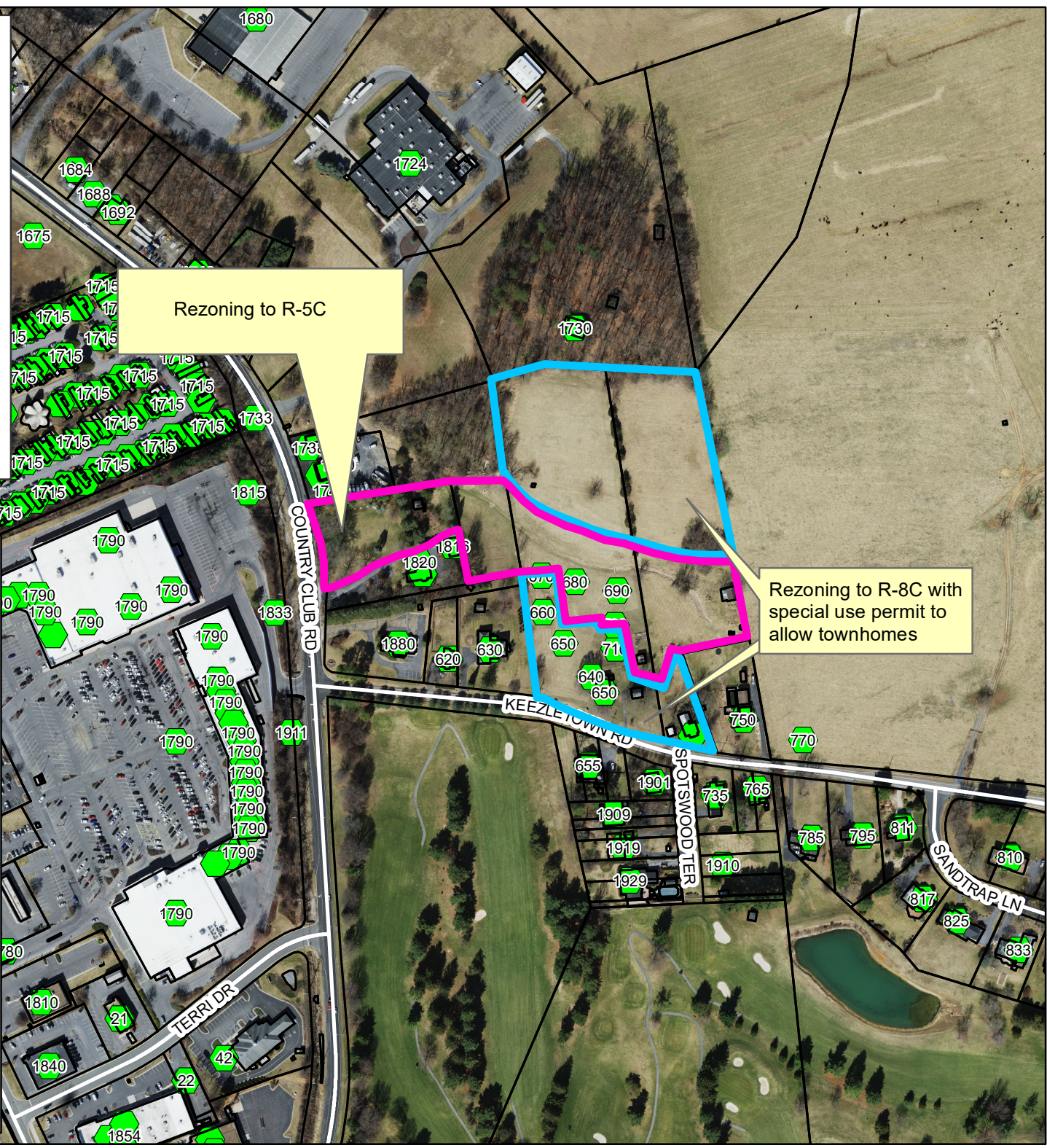

Rezoning to R-5C

Rezoning to R-8C with  
special use permit to  
allow townhomes

