

CITY OF HARRISONBURG
210, 280, 290 W Mosby Road
Rezoning - R-2, R-2C, B-2C to R-5C
Special Use Permit - To Allow
Multi-Family Dwellings of More Than
12 per Bldg in R-5
Special Use Permit - To Allow
Multi-Family Bldgs Greater than
4 Stories/52-ft in R-5
Tax Map Parcel: 7-C-2 & 3
+/- 12-acres
Zoning

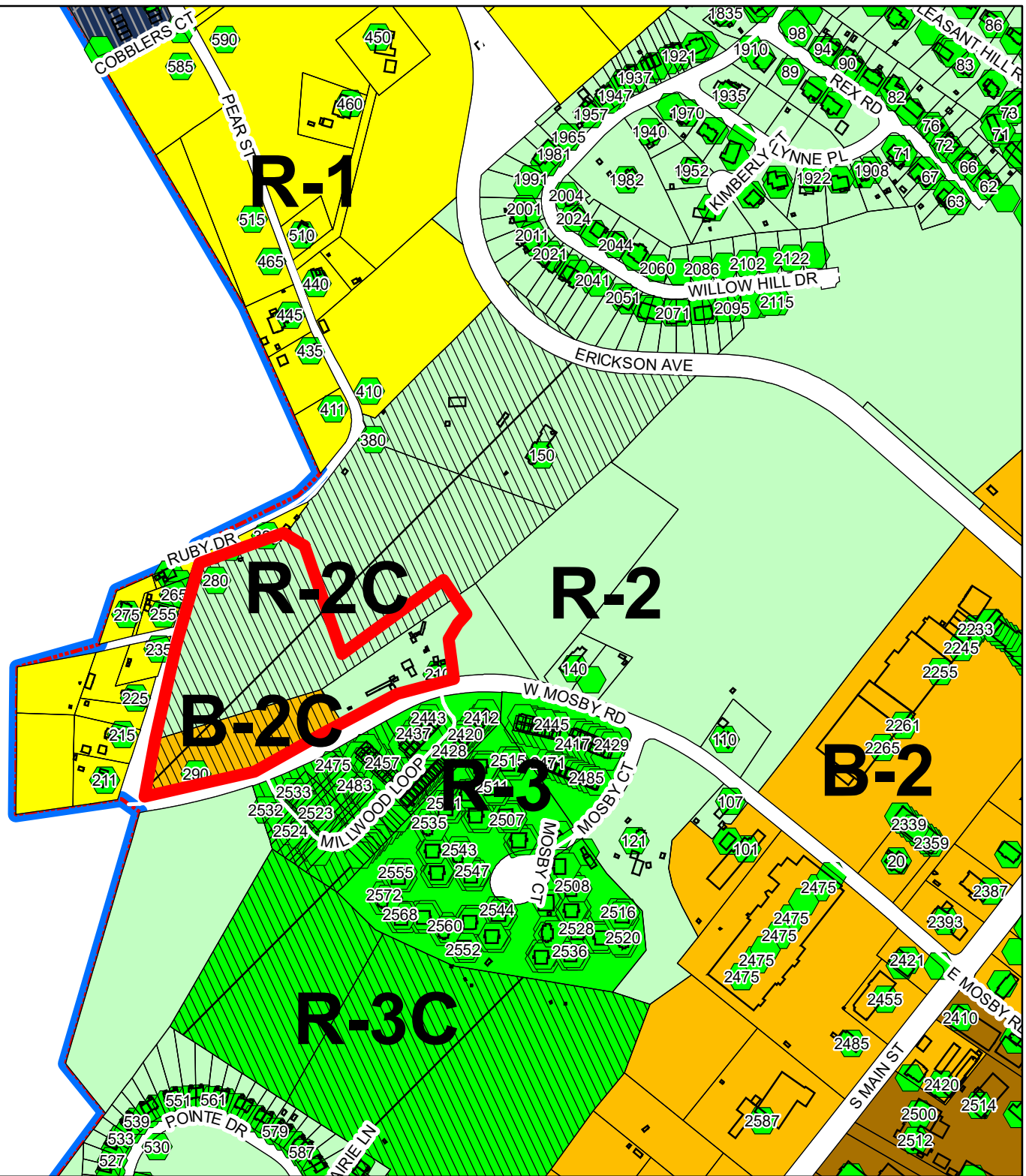

CITY OF HARRISONBURG
210, 280, 290 W Mosby Road
Rezoning - R-2, R-2C, B-2C to R-5C
Special Use Permit - To Allow
Multi-Family Dwellings of More Than
12 per Bldg in R-5
Special Use Permit - To Allow
Multi-Family Bldgs Greater than
4 Stories/52-ft in R-5
Tax Map Parcel: 7-C-2 & 3
+/- 12-acres

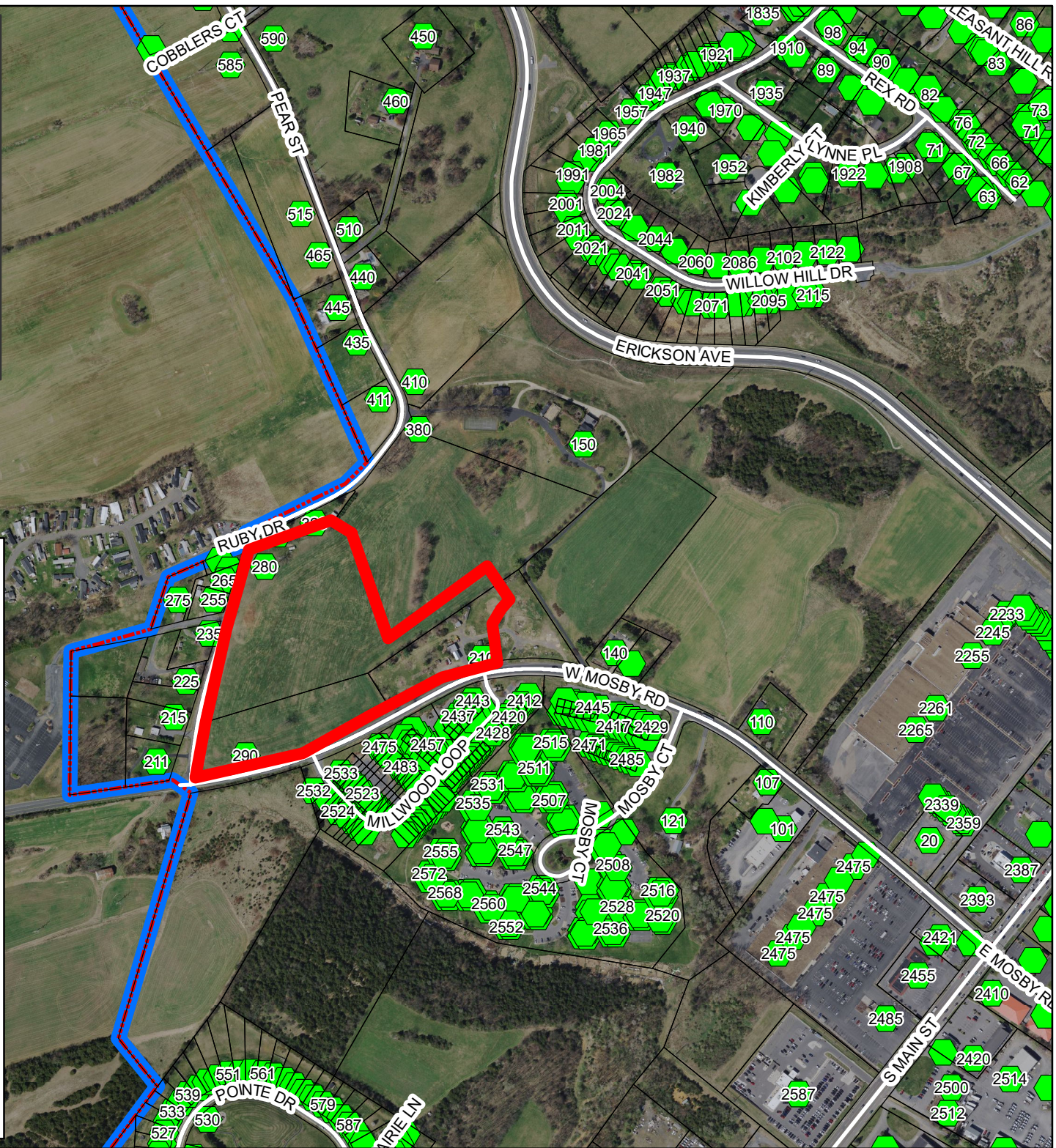
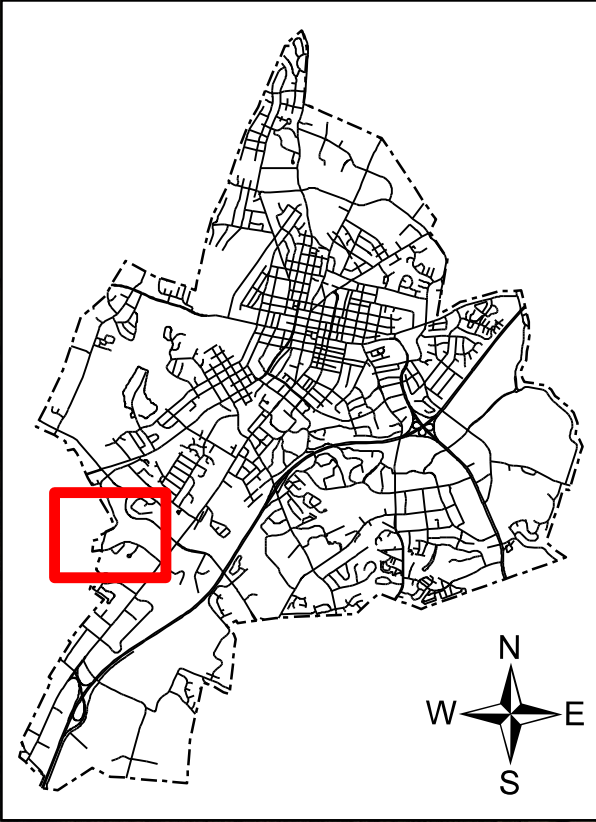

CITY OF HARRISONBURG
 210, 280, 290 W Mosby Road
 Rezoning - R-2, R-2C, B-2C to R-5C
 Special Use Permit - To Allow
 Multi-Family Dwellings of More Than
 12 per Bldg in R-5
 Special Use Permit - To Allow
 Multi-Family Bldgs Greater than
 4 Stories/52-ft in R-5
 Tax Map Parcel: 7-C-2 & 3
 +/- 12-acres
(Future) Land Use Guide

