

NAMING OF THE GARBERS CHURCH ROAD SHARED USE PATH

NOVEMBER 9, 2021

THOMAS HARTMAN, PE
DIRECTOR OF PUBLIC WORKS





WHY NAME THE PATH

- Public Safety Aspects
- Branding and Marketing



SHARED USE PATH LOCATION

Garbers Church Rd Shared Use Path

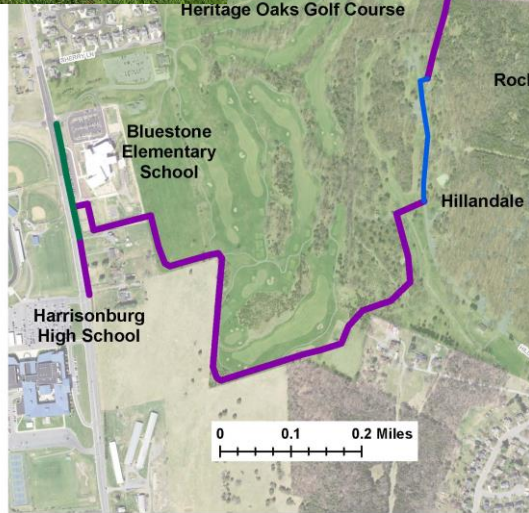
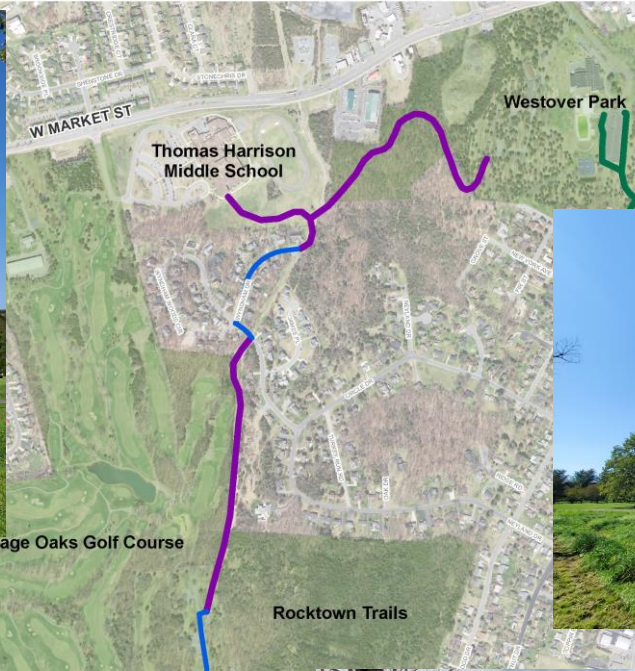

Map indicates approximate alignment, not the exact location of the paths



NAMING PROCESS

- **First Public Survey – October 2020**
 - Open ended Survey
 - Received 84 responses with 60 name suggestions
- **Second Public Survey – October 2021**
 - Rank the Top 7 Names
 - Received 832 responses



RESULTS

Shared Use Path Naming Results

