

Date application received: 10/11/16

**Application for Street or Alley Closing  
City of Harrisonburg, Virginia**

Review fee: \$50.00 Board of Viewers appointment \$ \_\_\_\_\_ Total Paid: \$ \_\_\_\_\_

Applicant's Name: VIRGINIA MENNONITE RETIREMENT COMMUNITY (VMRC)

Street Address: 1501 Virginia Avenue E-mail: \_\_\_\_\_

City: Harrisonburg State: Virginia Zip: 22802

Telephone: Work 540-564-3412 Fax 540-564-3700 Mobile \_\_\_\_\_

Representative (if any): Scott Kleist, MCSE, Vice President of Technology & Facilities

Street Address: 1501 Virginia Avenue E-mail: skleist@vmrc.org

City: Harrisonburg State: Virginia Zip: 22802

Telephone: Work 540-564-3412 Fax 540-564-3700 Mobile \_\_\_\_\_

**Description of Request**

Location Villa Dr., Pine Ct., Spruce Ct., Hawthorne Circle, and Shank Dr. (East of Park Rd.)

Square footage of area to be closed: 124,697.73 sf (-49,422.32 sf water main easement)

Cost per square foot: \$ 0 Total cost: \$ 0

Please provide a detailed description of the proposed closure (  additional pages attached):  
VMRC is in the process of updating their Master Plan, and would like to request closure and integration of the above mentioned city street right-of-ways into the Park Village section of their grater campus.

Name and addresses of adjacent property owners (  Additional names listed on separate sheet)

North: See attached Sheet for all adjacent property owners

South: \_\_\_\_\_

East: \_\_\_\_\_

West: \_\_\_\_\_

*I hereby certify that it is my intention to have the above described Street(s) or Alley(s) closed and that the information contained herein is true and accurate. In addition, I understand that all required advertising and associated costs will be at the expense of the applicant.*

Signature:  Applicant

Date: 10/11/16

**ITEMS REQUIRED FOR SUBMISSION**

- Completed application
- Letter described proposed use
- Adjacent property owners
- Survey & metes and bounds description (prepared by a surveyor, engineer, or other person duly authorized by the State)
- Value per square foot of cost to purchase
- Fees paid
- Other \_\_\_\_\_

*Please be advised, adjoining property owners shall be expected to buy that portion of the street/alley which abuts their property before second reading and final closing! The cost shall be a fair market value determined by the Commissioner of Revenue.*

# Virginia Mennonite Retirement Community

## Adjacent Property Owners

### To The North-

VINE PROPERTY LLC  
1620 PARK RD  
HARRISONBURG VA  
22802

ARIEL H FIX  
1631 S BURKWOOD CT UNIT B  
HARRISONBURG VA  
22802

ELK-AYR FARM INC  
1620 S BURKWOOD CT  
HARRISONBURG VA  
22802

METZLER INTERIORS INC  
1625 BUTTONWOOD CT  
HARRISONBURG VA  
22802

METZLER INTERIORS INC  
1624 BUTTONWOOD CT  
HARRISONBURG VA  
22802

PLEASANT VIEW INC  
1631 VIRGINIA AVE  
HARRISONBURG VA  
22802

### To The East-

JAMES & NANCY ELIZABETH FOX  
1621 VIRGINIA AVE  
HARRISONBURG VA  
22802

PUBLIC FACILITIES  
1561 VIRGINIA AVE  
HARRISONBURG VA  
22802

### To The South-

EASTERN MENNONITE UNIVERSITY  
1200 PARK RD  
HARRISONBURG VA  
22802



Virginia Mennonite  
Retirement Community

1501 Virginia Avenue  
Harrisonburg, VA 22802  
(540) 564-3400  
toll free (888) 564-8672

October 11, 2016

Kurt Hodgen  
City Manager  
409 South Main Street  
Harrisonburg, VA 22801

RE: Request for Street or Alley Closing

Mr. Hodgen,

Virginia Mennonite Retirement Community (VMRC) requests to close / vacate the existing right-of-ways for the public streets currently located within the Park Village portion of their campus. This request includes the closure of Villa Drive, Pine Court, Spruce Court, Hawthorn Circle, and Shank Drive (east of Park Road).

The attached Application for Street or Alley Closing is being submitted in association with a Proposed Master Plan Amendment to the VMRC campus, with the purpose of updating and redeveloping a portion of the Park Village section.

As described in the Master Plan narrative, VMRC is recasting its vision for the Park Village neighborhood, and intends to update or redevelop their current residential structures to be able to provide the amenities desired by current and future retirees. Integrating the current streets into their campus will allow VMRC to have the option in the future of reconfiguring the Park Village section, and to provide safe walkable facilities for their residents by modifying the use of the existing streets.

VMRC understands that the proposed closure of the above mentioned streets will also require utility easements to be reserved by the City for the existing public utilities currently located within the existing right-of-ways.

Thank you very much for your consideration. We will be happy to answer any questions you may have regarding our request.

Sincerely,

Scott Kleist, MCSE  
Vice President of Technology & Facilities  
VMRC

Internal Revenue Service

Department of the Treasury

Washington, DC 20224

26 DEC RECD

Virginia Mennonite Retirement  
Community, Inc.  
1301 Edom Road  
Harrisonburg, VA 22801

Person to Contact:  
Mr. C. Barrett  
Telephone Number:  
(202) 566-4754  
Refer Reply to:  
E:EO:T:R:2-4  
Date: DEC 17 1980

Employer Identification Number: Applied For  
Key District: Baltimore  
Accounting Period Ends: March 31  
Foundation Status Classification: 509(a)(2)  
Advance Ruling Period Ends: March 31, 1983

Dear Applicant:

Based on information supplied, and assuming your operations will be as stated in your application for recognition of exemption, we have determined you are exempt from federal income tax under section 501(c)(3) of the Internal Revenue Code.

Because you are a newly created organization, we are not now making a final determination of your foundation status under section 509(a) of the Code. However, we have determined that you can reasonably be expected to be a publicly supported organization described in section 509(a)(2).

Accordingly, you will be treated as a publicly supported organization, and not as a private foundation, during an advance ruling period. This advance ruling period begins on the date of your inception and ends on the date shown above.

Within 90 days after the end of your advance ruling period, you must submit to your key District Director information needed to determine whether you have met the requirements of the applicable support test during the advance ruling period. If you establish that you have been a publicly supported organization, you will be classified as a section 509(a)(1) or 509(a)(2) organization as long as you continue to meet the requirements of the applicable support test. If you do not meet the public support requirements during the advance ruling period, you will be classified as a private foundation for future periods. Also, if you are classified as a private foundation, you will be treated as a private foundation from the date of your inception for purposes of sections 507(d) and 4940.

Grantors and donors may rely on the determination that you are not a private foundation until 90 days after the end of your advance ruling period. If you submit the required information within the 90 days, grantors and donors may continue to rely on the advance determination until the Service makes a final determination of your foundation status. However, if notice that you

Virginia Mennonite Retirement Community, Inc.

will no longer be treated as a section 509(a)(2) organization is published in the Internal Revenue Bulletin, grantors and donors may not rely on this determination after the date of such publication. Also, a grantor or donor may not rely on this determination if he or she was in part responsible for, or was aware of, the act or failure to act that resulted in your loss of section 509(a)(2) status, or acquired knowledge that the Internal Revenue Service had given notice that you would be removed from classification as a section 509(a)(2) organization.

If your sources of support, or your purposes, character, or method of operation change, please let your key District Director know so that office can consider the effect on the change on your exempt status. Also, you should inform your key District Director of all changes in your name or address.

Generally, you are not liable for social security (FICA) taxes unless you file a waiver of exemption certificate as provided in the Federal Insurance Contributions Act. If you have paid FICA taxes without filing the waiver, you should contact your key District Director. You are not liable for the tax imposed under the Federal Unemployment Tax Act (FUTA).

Organizations that are not private foundations are not subject to the excise taxes under Chapter 42 of the Code. However, you are not automatically exempt from other federal excise taxes. If you have questions about excise employment, or other federal taxes, contact any Internal Revenue Service office.

Donors may deduct contributions to you as provided in section 170 of the Code. Bequests, legacies, devises, transfers, or gifts to you or for your use are deductible for federal estate and gift tax purposes if they meet the applicable provisions of sections 2055, 2106, and 2522 of the Code.

You are required to file Form 990, Return of Organization Exempt from Income Tax, only if your gross receipts each year are normally more than \$10,000. If a return is required, it must be filed by the 15th day of the fifth month after the end of your annual accounting period. The law imposes a penalty of \$10 a day, up to a maximum of \$5,000, when a return is filed late, unless there is reasonable cause for the delay.

You are not required to file federal income tax returns unless you are subject to the tax on unrelated business income under section 511 of the Code. If you are subject to this tax, you must file an income tax return on Form 990-T. In this letter, we are not determining whether any of your present or proposed activities are unrelated trade or business as defined in section 513 of the Code.

Virginia Mennonite Retirement Community, Inc.

You need an employer identification number even if you have no employees. If an employer identification number was not entered on your application, a number will be assigned to you and you will be advised of it. Please use that number on all returns you file and in all correspondence with the Internal Revenue Service.

We are informing your key District Director of this action. Because this letter could help resolve any questions about your exempt status and foundation status, you should keep it in your permanent records.

If you have any questions, please contact the person whose name and telephone number are shown in the heading of this letter.

Sincerely yours,

*Peter K. Bros*

Peter K. Bros  
Chief, Rulings Section 2  
Exempt Organizations  
Technical Branch

Date Application Received: \_\_\_\_\_

Total Paid: \_\_\_\_\_

## Application for Special Use Permit City of Harrisonburg, Virginia

Fee: \$375.00 plus \$30.00 per acre

**NOTE: If applying for a Wireless Telecommunications Facility allowed only by SUP, then also submit a wireless telecommunications facility application.**

Property Owner's Name: Virginia Mennonite Retirement Community

Street Address: 1501 Virginia Avenue Email: \_\_\_\_\_

City: Harrisonburg State: Virginia Zip: 22802

Telephone: Work 540-564-3412 Fax 540-564-3700 Mobile \_\_\_\_\_

Owner's Representative: Scott Kleist, MCSE, Vice President of Technology & Facilities

Street Address: 1501 Virginia Avenue Email: skleist@vmrc.org

City: Harrisonburg State: Virginia Zip: 22802

Telephone: Work 540-564-3412 Fax 540-564-3700 Mobile \_\_\_\_\_

### Description of Property and Request

Location (Street Address): 1501 Virginia Avenue

Tax Map Number Sheet: 52 Block: D Lot: 9 Lot Area: 6.507

Existing Zoning Classification: R-3

Special Use being requested: To upgrade / replace existing quadplex on the corner of Park Rd. and Village Dr. with a Sixplex. Increasing the number of units from four (4) to six (6).

Please provide a detailed description of the proposed (use additional pages may be attached): \_\_\_\_\_

See attached description letter and exhibits

Names and Addresses of Adjacent Property Owners (Use separate sheet for additional names)

North: All on a separate sheet

South: \_\_\_\_\_

East: \_\_\_\_\_

West: \_\_\_\_\_

**Certification:** *I certify that the information contained herein is true and accurate.*

Signature: \_\_\_\_\_

*Property Owner*

### ITEMS REQUIRED FOR SUBMISSION

- Completed Application
- Site Plan
- Description of Proposed Use
- Adjacent Property Owners

Fees Paid

## Virginia Mennonite Retirement Community (VMRC) Request for Special Use Permit (SUP)

---

November 2, 2016

VMRC is recasting its vision for the Park Village neighborhood, and intends to update or redevelop their current residential structures to be able to provide the amenities desired by current and future retirees. Part of these renovations may include increasing the number of dwelling units for some of the multi-family dwelling structures—changing in some cases from quad- to six-plexes, and six- to eight-plexes, etc.

VMRC is requesting a Special Use Permit to increase the number of residential units per building for the existing quad-plex located on the corner of Park Road and Village Drive, in lot 52-D-9. The proposed new multiple-family building will have six (6) residential units.

The Special Use Permit conditions are addressed below:

1. The proposed multi-family building type is consistent with existing multi-family structures within Park Village and the greater VMRC campus, as well as with the adjacent neighborhood.
2. The site has an existing street, sidewalk, and parking network currently serving the development and providing connectivity with the adjacent neighborhood and with the VMRC campus. VMRC has also requested the right-of-way closing of the current internal streets to integrate them into their larger vision for a more walkable and connected campus.
3. VMRC intends for the planned multi-family unit to maintain the character of and be compatible with the existing development within the Park Village and adjacent neighborhoods by applying residential architectural styles, appropriate site planning, and landscaping. See attached.
4. The site is environmentally suitable for multi-family development, as it is the current use. It is occupied by multi-family structures with adequate access to roads, sidewalks, and parking areas.



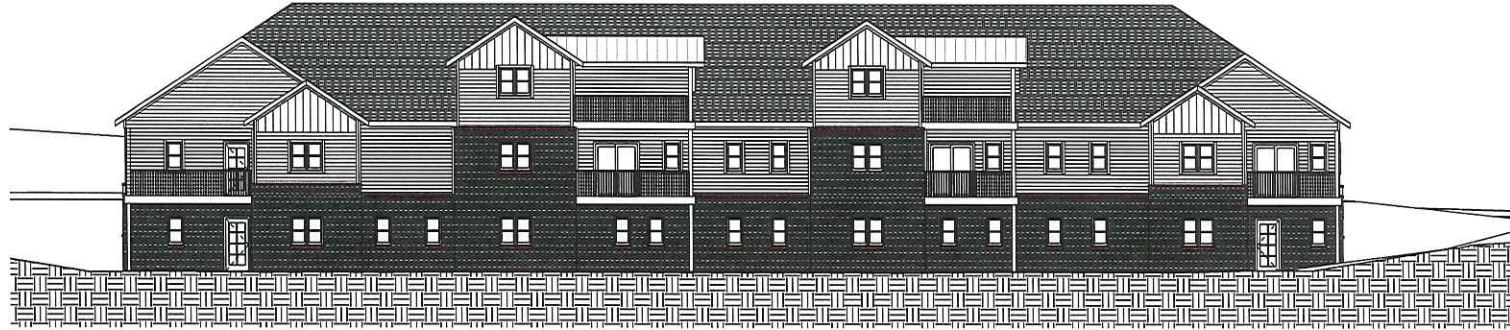

2 NORTH ELEVATION  
1/8" = 1'-0"

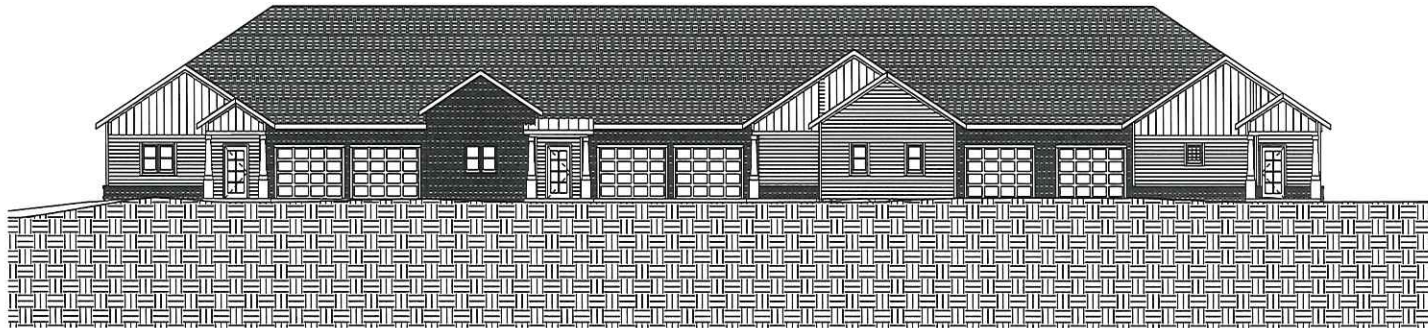

1 SOUTH ELEVATION  
1/8" = 1'-0"

ALL DESIGN, GRAPHICS AND DATA ON THIS SET OF DRAWINGS ARE THE INTELLECTUAL PROPERTY OF BLUE RIDGE ARCHITECTS, PC AND HAVE BEEN CREATED AND DEVELOPED FOR THIS SPECIFIC PROJECT. USE OF ALL INTELLECTUAL PROPERTY BY ANY PERSON, FIRM OR CORPORATION FOR ANY PURPOSE IS UNAUTHORIZED WITHOUT THE WRITTEN PERMISSION OF BLUE RIDGE ARCHITECTS, PC. CONTRACTOR SHALL VERIFY ALL DIMENSIONS AND EXISTING CONDITIONS ON THE PROJECT SITE. ALSO SHALL NOTIFY BLUE RIDGE ARCHITECTS, PC OF ANY DISCREPANCIES FROM THE DIMENSIONS AND CONDITIONS SHOWN IN THIS SET OF DRAWINGS. IF DISCREPANCIES ARE FOUND BETWEEN ANY ELECTRONIC FILES AND THE SEALED ORIGINAL, THE SEALED ORIGINAL SHALL GOVERN.  
COPYRIGHT: 2011-02-18

Mark	Date	Description

Project Name  
Project Address



PROJ. NO: Project Number

**A201**  
EXTERIOR ELEVATIONS  
10/20/11 10:44 PM

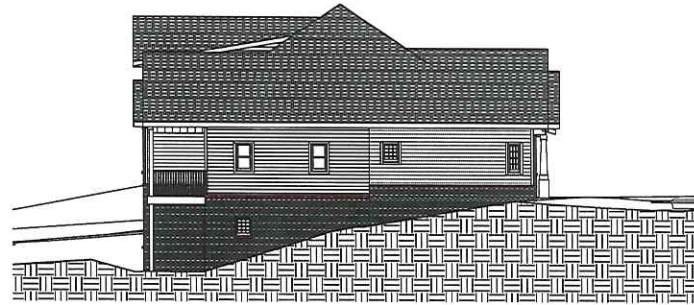

② WEST ELEVATION  
1/8" = 1'-0"



① EAST ELEVATION  
1/8" = 1'-0"

ALL DECISIONS, GRAPHICS AND DATA ON THIS SET OF DRAWINGS ARE THE INTELLECTUAL PROPERTY OF BLUE RIDGE ARCHITECTS, PC AND HAVE BEEN CREATED AND DEVELOPED FOR THIS SPECIFIC PROJECT. USE OF ALL INTELLECTUAL PROPERTY BY ANY PERSON, FIRM OR CORPORATION FOR ANY PURPOSE IS UNAUTHORIZED WITHOUT THE WRITTEN PERMISSION OF BLUE RIDGE ARCHITECTS, PC. CONTRACTOR SHALL VERIFY ALL DIMENSIONS AND EXISTING CONDITIONS ON THE PROJECT SITE AND SHALL NOTIFY BLUE RIDGE ARCHITECTS, PC OF ANY DISCREPANCIES FROM THE DIMENSIONS AND CONDITIONS SHOWN IN THIS SET OF DRAWINGS. IF DISCREPANCIES ARE FOUND BETWEEN ANY ELECTRONIC FILED AND THE SEALED ORIGINAL, THE SEALED ORIGINAL SHALL GOVERN.  
COPYRIGHT © 2014-2016

Mark	Date	Description

Project Name  
Project Address

PROJ NO: Project Number

**A202**  
EXTERIOR ELEVATIONS  
160116 02-04 P&S

## **Virginia Mennonite Retirement Community**

### Adjacent Property Owners

#### To The North-

VINE PROPERTY LLC  
1620 PARK RD  
HARRISONBURG VA  
22802

ARIEL H FIX  
1631 S BURKWOOD CT UNIT B  
HARRISONBURG VA  
22802

ELK-AYR FARM INC  
1620 S BURKWOOD CT  
HARRISONBURG VA  
22802

METZLER INTERIORS INC  
1625 BUTTWOOD CT  
HARRISONBURG VA  
22802

METZLER INTERIORS INC  
1624 BUTTWOOD CT  
HARRISONBURG VA  
22802

PLEASANT VIEW INC  
1631 VIRGINIA AVE  
HARRISONBURG VA  
22802

#### To The East-

JAMES & NANCY ELIZABETH FOX  
1621 VIRGINIA AVE  
HARRISONBURG VA  
22802

PUBLIC FACILITIES  
1561 VIRGINIA AVE  
HARRISONBURG VA  
22802

#### To The South-

EASTERN MENNONITE UNIVERSITY  
1200 PARK RD  
HARRISONBURG VA  
22802