

THIS PLAT IS BASED ON A CURRENT FIELD SURVEY. THIS PLAT WAS PREPARED WITHOUT BENEFIT OF A TITLE REPORT AND IS SUBJECT TO MATTERS THAT SUCH MAY DISCLOSE. ALL EASEMENTS OR IMPROVEMENTS MAY NOT BE SHOWN.

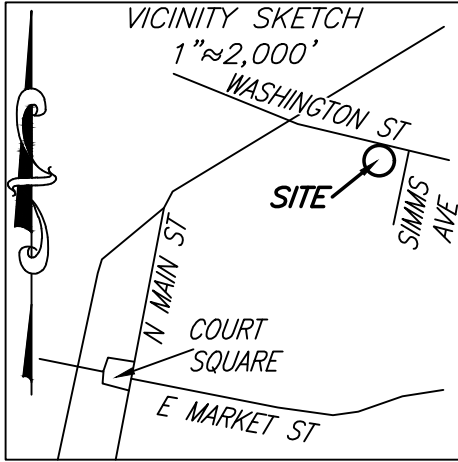

PLAT W/  
DB:629 PG:491

**EAST WASHINGTON STREET**  
60' PUBLIC R/W

ROD(f)  $S78^{\circ}12'37''E$  60.00' ROD(f)

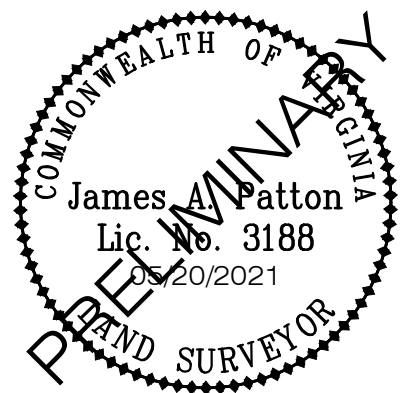
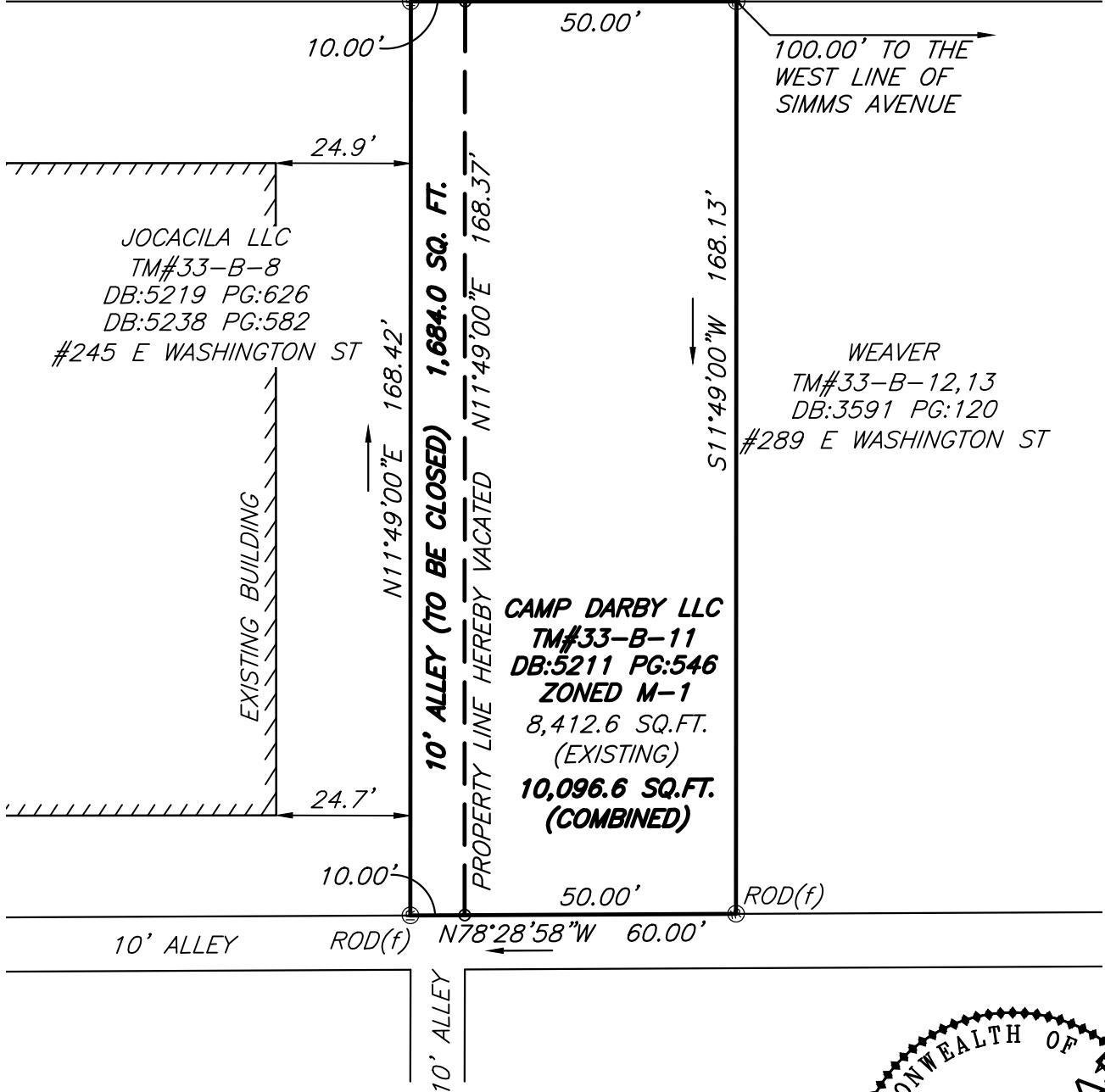

**PLAT SHOWING  
A 10' ALLEY TO BE CLOSED  
LYING SOUTH OF  
EAST WASHINGTON STREET**

CITY OF HARRISONBURG, VIRGINIA

DATE: 05/20/2021  
SCALE: 1" = 30'  
JOB: 44210005.00  
DRAWN BY: JAP  
SHEET 1 OF 1

PLANNERS / ARCHITECTS / ENGINEERS / SURVEYORS  
ROANOKE / RICHMOND / NEW RIVER VALLEY / STAUNTON / HARRISONBURG / LYNCHBURG  
128 West Market Street, Suite 103 / Harrisonburg, Virginia 22801 / Phone (540) 433-1908 / www.balzer.cc



V:\14204\44210005.00 East Washington Street 245 Survey\Drawings\2021-05-20 44210005.00 alley closure.dwg