

# Alley Closing – Behind 211 East Washington Street (Adj. to tax maps 22-B-1, 2, 23, 24, & 25)





**ALLEY CLOSING**

Information:  
**540-432-7700**

Harrisburg Community Development



A request to close +/- 1,422 square feet of undeveloped public alley located adjacent to and behind 211 East Washington St. The approximately 19-foot alley runs perpendicular to Myrtle Street and is located adjacent to tax map parcels 33-B-1, 2, 23, 24 & 25.



ALLEY CLOSING  
Information:  
540-432-7700  
A sign on the street is a 100' notice that  
will be posted 10 days before the work  
starts. If you have any questions, please  
call the number above. Thank you for  
your cooperation. We will be back on  
the road by 10/15/10. S. J. P.





204

212

212





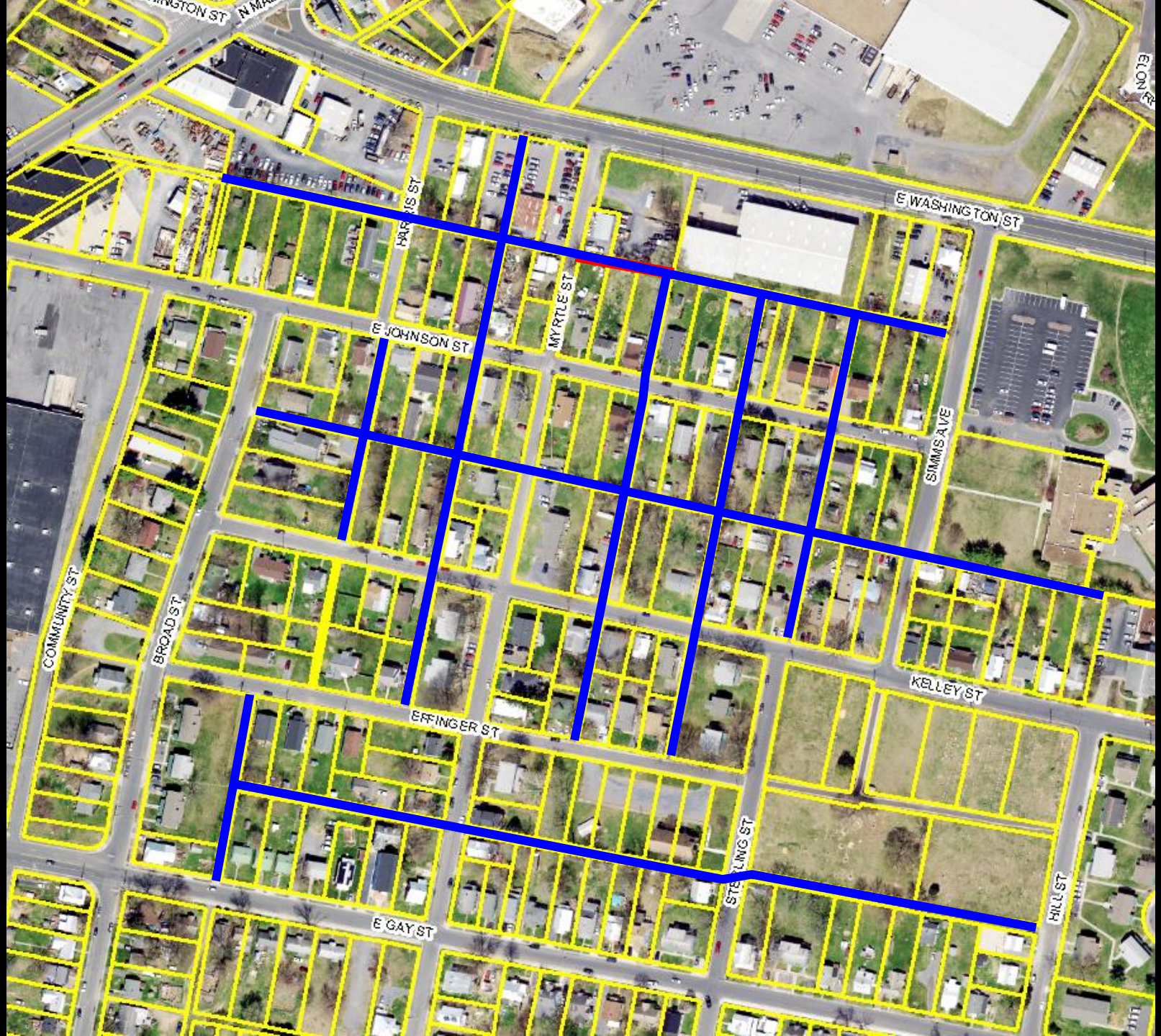

WASHINGTON ST  
N MA

ELON

E WASHINGTON ST

HARRIS ST

MYRTLE ST

E JOHNSON ST

SIMMS AVE

COMMUNITY ST

BROAD ST

EFFINGER ST

KELLEY ST

E GAY ST

STERLING ST

HILL ST



E WASHINGTON ST

MYRTLE ST

E JOHNSON ST

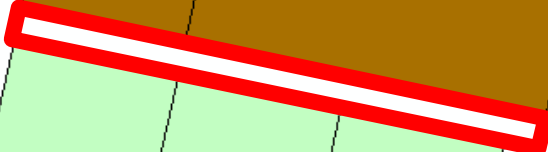

# Recommendation

**Staff and Planning Commission (6-1)  
recommend denial of the alley closing  
request.**

