

Rezoning – 1441, 1451, 1477 N Main St (M-1 to B-2C)

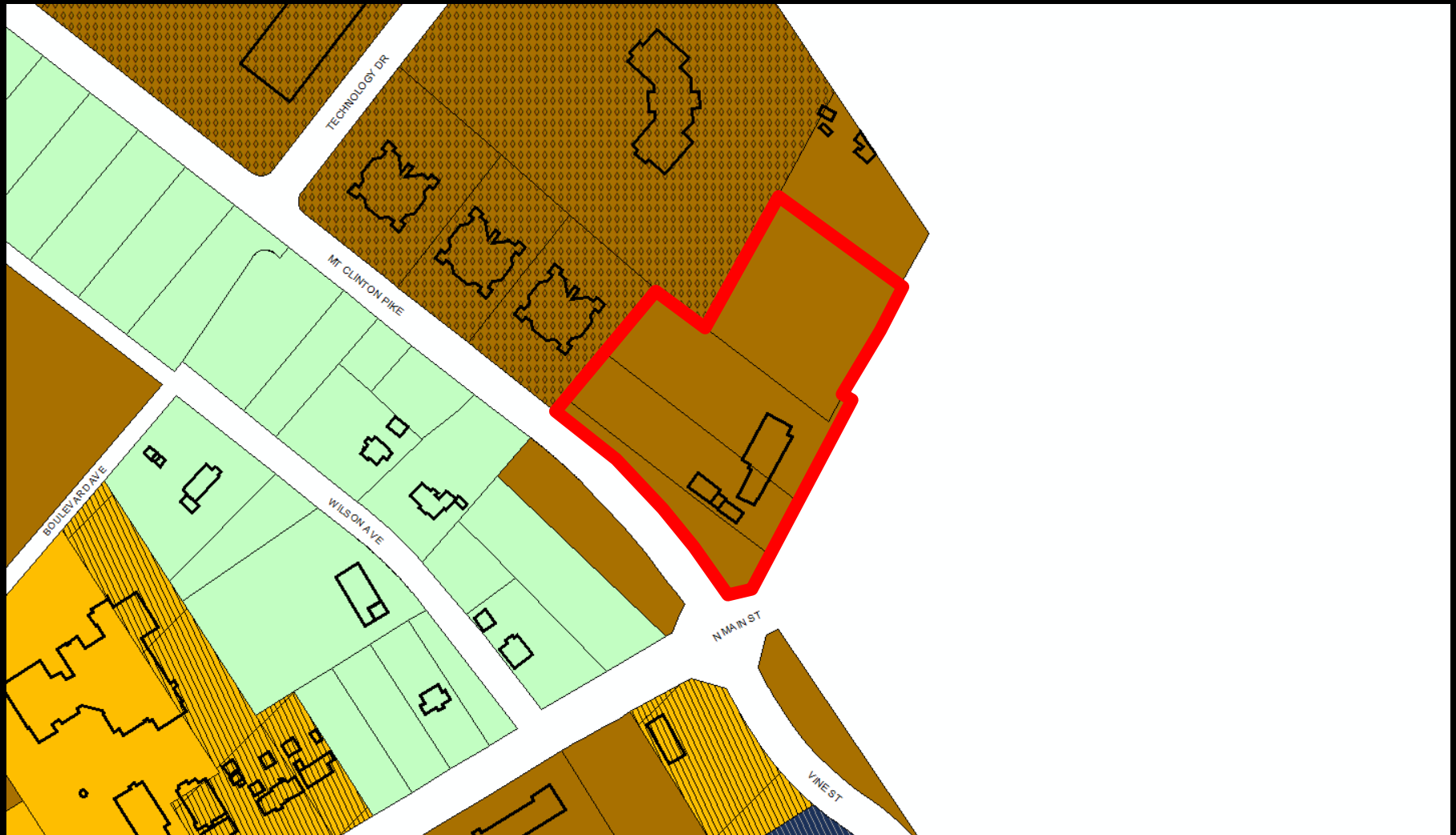

Rezoning – 1441, 1451, 1477 N Main St (M-1 to B-2C)

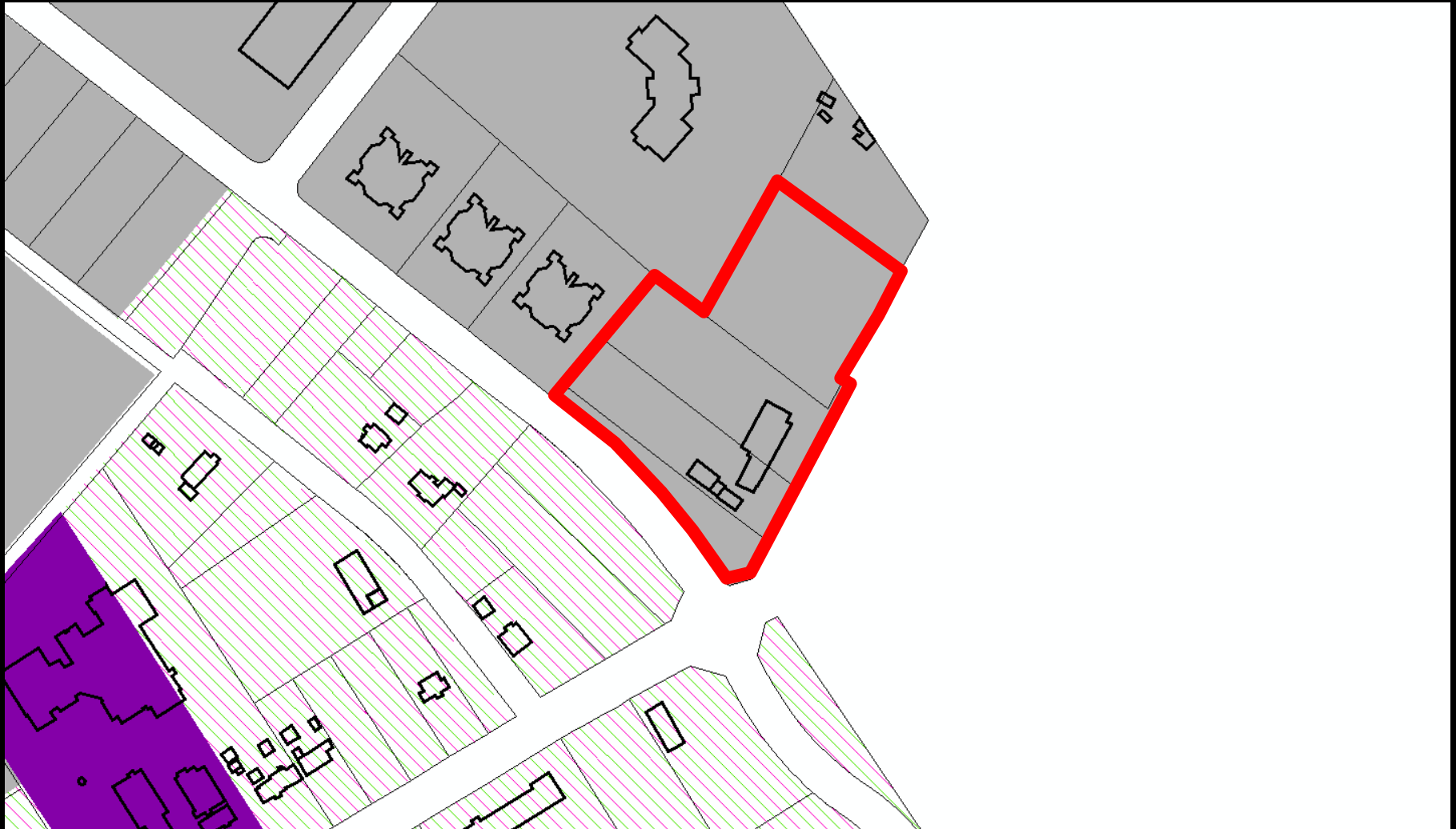

Rezoning – 1441, 1451, 1477 N Main St (M-1 to B-2C)





TAX MAP# 44-(B)-3
OWNER: VERDIA TECHNOLOGY INCUBATOR, LLC
ZONING: M-1 TECHNOLOGY
EXISTING LAND USE: VACANT
AREA: 1.4 ACRES

TAX MAP# 44-(B)-1
OWNER: NEW MENTHE HARBERS, LLC
ZONING: M-1 TECHNOLOGY
EXISTING LAND USE: COMMERCIAL-OFFICE
AREA: 7.35 ACRES

TAX MAP# 44-(B)-3
OWNER: S&B LAND HOLDINGS, LLC
ZONING: M-1
EXISTING LAND USE: INDUSTRIAL
AREA: 0.85 ACRES

TAX MAP# 41-(B)-2
OWNER: NORTHSIDE, LLC
EXISTING ZONING: M-1
PROPOSED ZONING: B-1C
EXISTING LAND USE: INDUSTRIAL
AREA: 1.55 ACRES

TAX MAP# 42-(D)-14
OWNER: NORTHSIDE, LLC
EXISTING ZONING: M-1
PROPOSED ZONING: B-1C
EXISTING LAND USE: INDUSTRIAL
AREA: 0.20 ACRES

TAX MAP# 42-(D)-13
OWNER: NORTHSIDE, LLC
EXISTING ZONING: M-1
PROPOSED ZONING: B-1C
EXISTING LAND USE: INDUSTRIAL
AREA: 0.20 ACRES

TAX MAP# 42-(D)-11
OWNER: NORTHSIDE, LLC
EXISTING ZONING: M-1
EXISTING LAND USE: VACANT
AREA: 0.10 ACRES

TAX MAP# 84-(A)-1119
OWNER: ROCKHAM COUNTY VIRGINIA
ZONING: I-1
EXISTING LAND USE: VACANT
AREA: 4.4 ACRES

TAX MAP# 42-(D)-12
OWNER: NORTHSIDE, LLC
EXISTING ZONING: M-1
PROPOSED ZONING: B-1C
EXISTING LAND USE: INDUSTRIAL
AREA: 0.10 ACRES

TAX MAP# 44-(B)-10138
OWNER: NORTHSIDE, LLC
EXISTING ZONING: M-1
PROPOSED ZONING: B-1C
EXISTING LAND USE: INDUSTRIAL
AREA: 0.88 ACRES

TAX MAP# 84-(E)-12
OWNER: MARY-TEC, LLC
EXISTING ZONING: A-2
EXISTING LAND USE: VACANT
AREA: 15.194 ACRES

TAX MAP# 42-(E)-1
OWNER: UNLISTED
ZONING: M-1
EXISTING LAND USE: VACANT
AREA: UNLISTED

TAX MAP# 41-(D)-118
OWNER: AMVED JAWANNERY
ZONING: B-1C
EXISTING LAND USE: COMMERCIAL-RETAIL SERVICE
AREA: 1.03 ACRES

TAX MAP# 84-(A)-11134
OWNER: MARY S. BOLT & STEVEN M. BLATT
ZONING: A-2
EXISTING LAND USE: CROPLAND
AREA: 17.63 ACRES

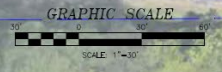

FUTURE INTER-PARCEL
CONNECTIVITY

PAINTED RUN ARROW

MT. CANTON PIKE

N. VALLEY PIKE

CITY OF HARRISON COUNTY

Proffers (Summarized)

1. Pedestrian access – sidewalks along public street, internal sidewalks and crosswalks.
2. Private internal loop drive/road.
3. Roadway improvements & inter-parcel connections.
4. Solar panels and electric car charging.
5. Building design and materials.
6. Tree plantings along internal loop drive/road.
7. Bus pad and easement along Mt. Clinton Pike.

TAX MAP# 44-(B)-3
OWNER: VERIGA TECHNOLOGY INCUBATOR, LLC
ZONING: M-1 TECHNOLOGY
EXISTING LAND USE: VACANT
AREA: 1.4 ACRES

TAX MAP# 44-(B)-1
OWNER: NEW MENTHE HARBERS, LLC
ZONING: M-1 TECHNOLOGY
EXISTING LAND USE: COMMERCIAL-OFFICE
AREA: 7.35 ACRES

TAX MAP# 44-(B)-3
OWNER: S&B LAND HOLDINGS, LLC
ZONING: M-1
EXISTING LAND USE: INDUSTRIAL
AREA: 0.85 ACRES

TAX MAP# 41-(B)-2
OWNER: NORTHSIDE, LLC
EXISTING ZONING: M-1
PROPOSED ZONING: B-1C
EXISTING LAND USE: INDUSTRIAL
AREA: 1.55 ACRES

TAX MAP# 42-(D)-14
OWNER: NORTHSIDE, LLC
EXISTING ZONING: M-1
PROPOSED ZONING: B-1C
EXISTING LAND USE: INDUSTRIAL
AREA: 0.20 ACRES

TAX MAP# 42-(D)-13
OWNER: NORTHSIDE, LLC
EXISTING ZONING: M-1
PROPOSED ZONING: B-1C
EXISTING LAND USE: INDUSTRIAL
AREA: 0.20 ACRES

TAX MAP# 42-(D)-11
OWNER: NORTHSIDE, LLC
EXISTING ZONING: M-1
EXISTING LAND USE: VACANT
AREA: 0.10 ACRES

TAX MAP# 84-(A)-1119
OWNER: ROCKHAM COUNTY VIRGINIA
ZONING: I-1
EXISTING LAND USE: VACANT
AREA: 4.4 ACRES

TAX MAP# 42-(D)-12
OWNER: NORTHSIDE, LLC
EXISTING ZONING: M-1
PROPOSED ZONING: B-1C
EXISTING LAND USE: INDUSTRIAL
AREA: 0.20 ACRES

TAX MAP# 84-(A)-1120
OWNER: NORTHSIDE, LLC
EXISTING ZONING: M-1
PROPOSED ZONING: B-1C
EXISTING LAND USE: INDUSTRIAL
AREA: 0.88 ACRES

TAX MAP# 84-(E)-12
OWNER: MARY-TEC, LLC
ZONING: A-2
EXISTING LAND USE: VACANT
AREA: 15.194 ACRES

TAX MAP# 42-(E)-1
OWNER: UNLISTED
ZONING: M-1
EXISTING LAND USE: VACANT
AREA: UNLISTED

TAX MAP# 41-(D)-18
OWNER: AMVED JAWANNERY
ZONING: B-1C
EXISTING LAND USE: COMMERCIAL-RETAIL SERVICE
AREA: 1.03 ACRES

TAX MAP# 84-(A)-1121
OWNER: MARY S. BOLT & STEVEN M. BLATT
ZONING: A-2
EXISTING LAND USE: CROPLAND
AREA: 17.63 ACRES

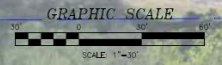

FUTURE INTER-PARCEL
CONNECTIVITY

PAINTED RUN ARROW

MT. CANTON PIKE

N. VALLEY PIKE

CITY OF ROCKHAM COUNTY
ROCKHAM COUNTY

TAX MAP# 44-(B)-3
OWNER: VERIGA TECHNOLOGY INCUBATOR, LLC
ZONING: M-1 TECHNOLOGY
EXISTING LAND USE: VACANT
AREA: 1.4 ACRES

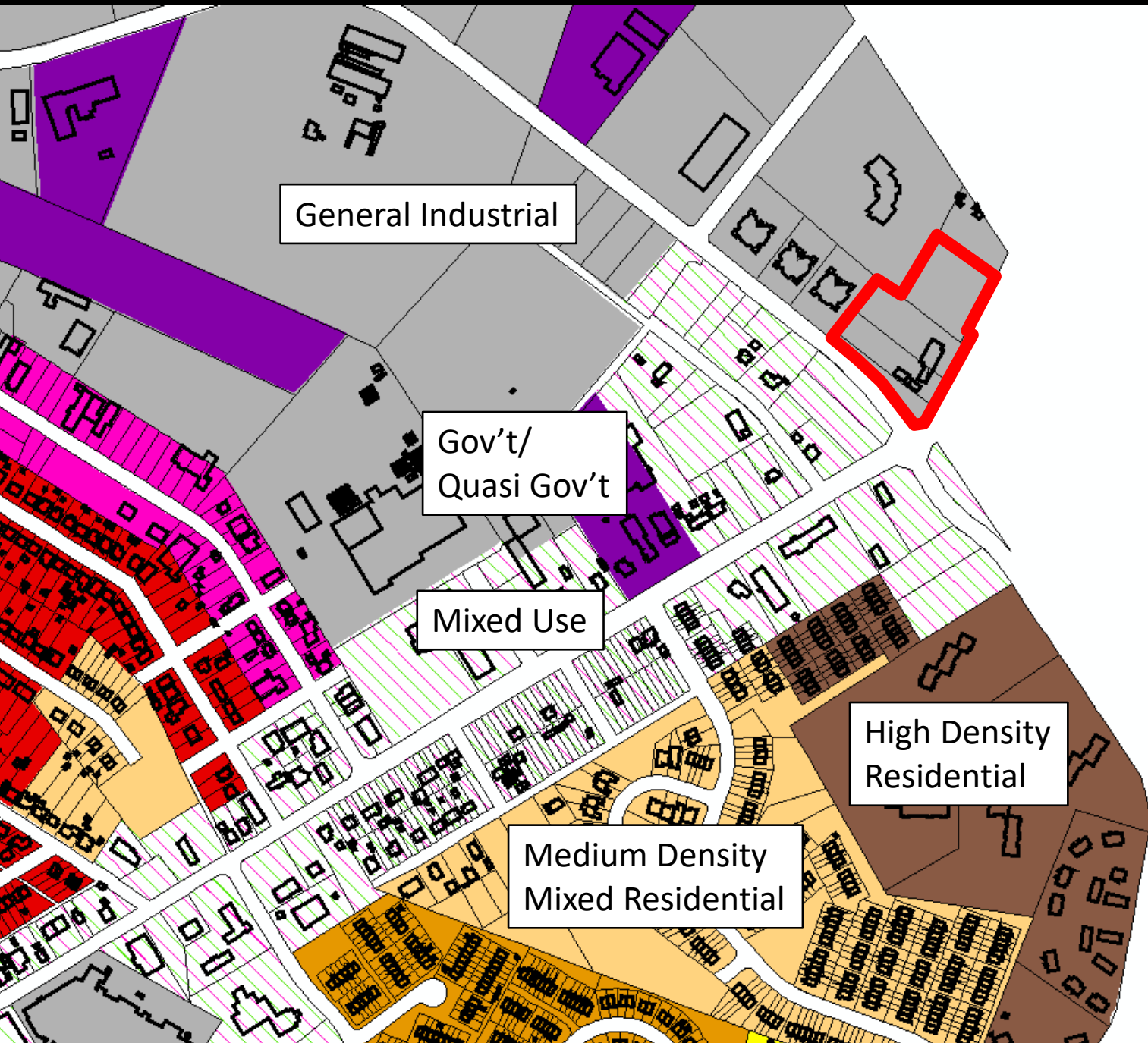

General Industrial

Gov't/
Quasi Gov't

Mixed Use

High Density
Residential

Medium Density
Mixed Residential

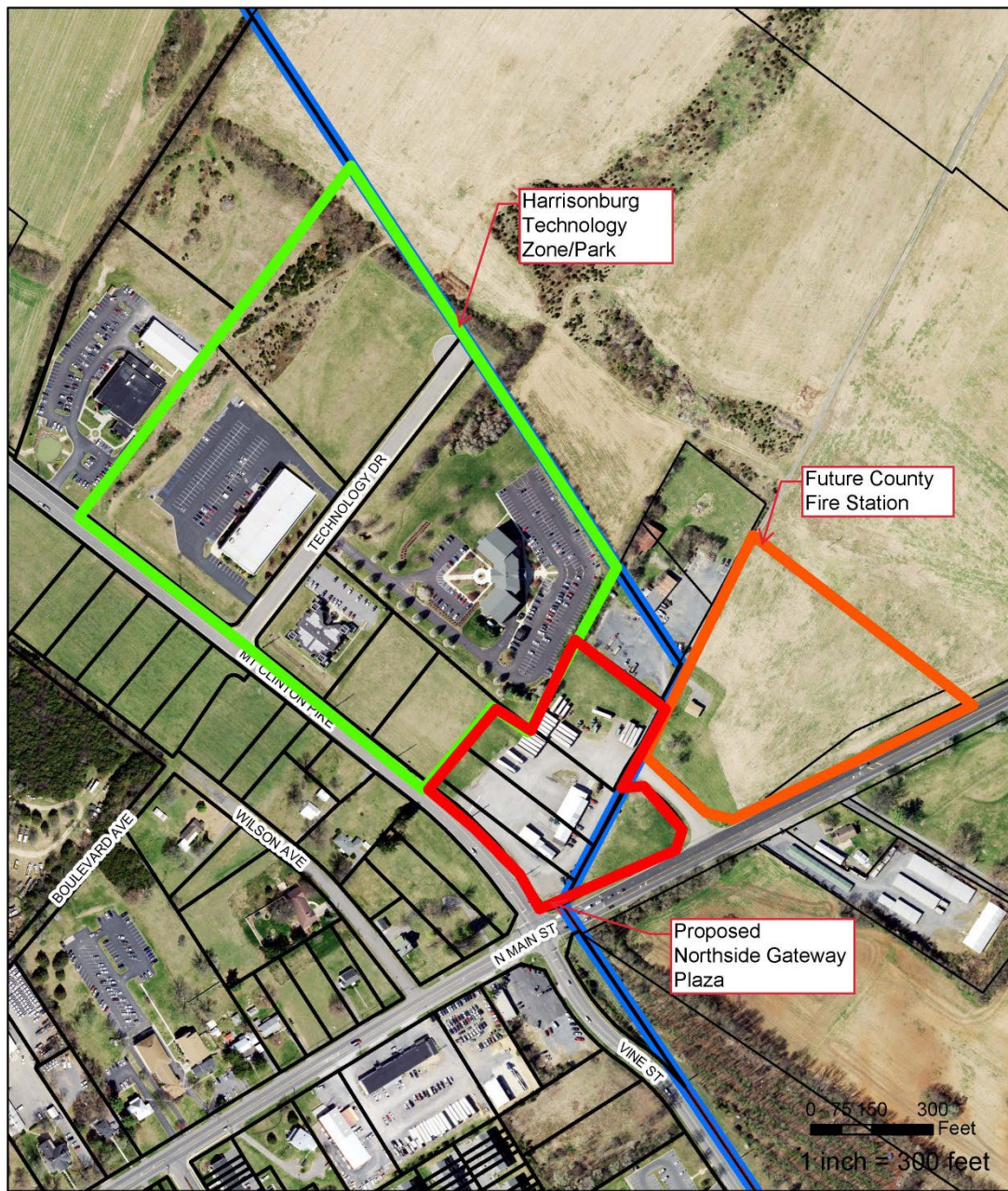

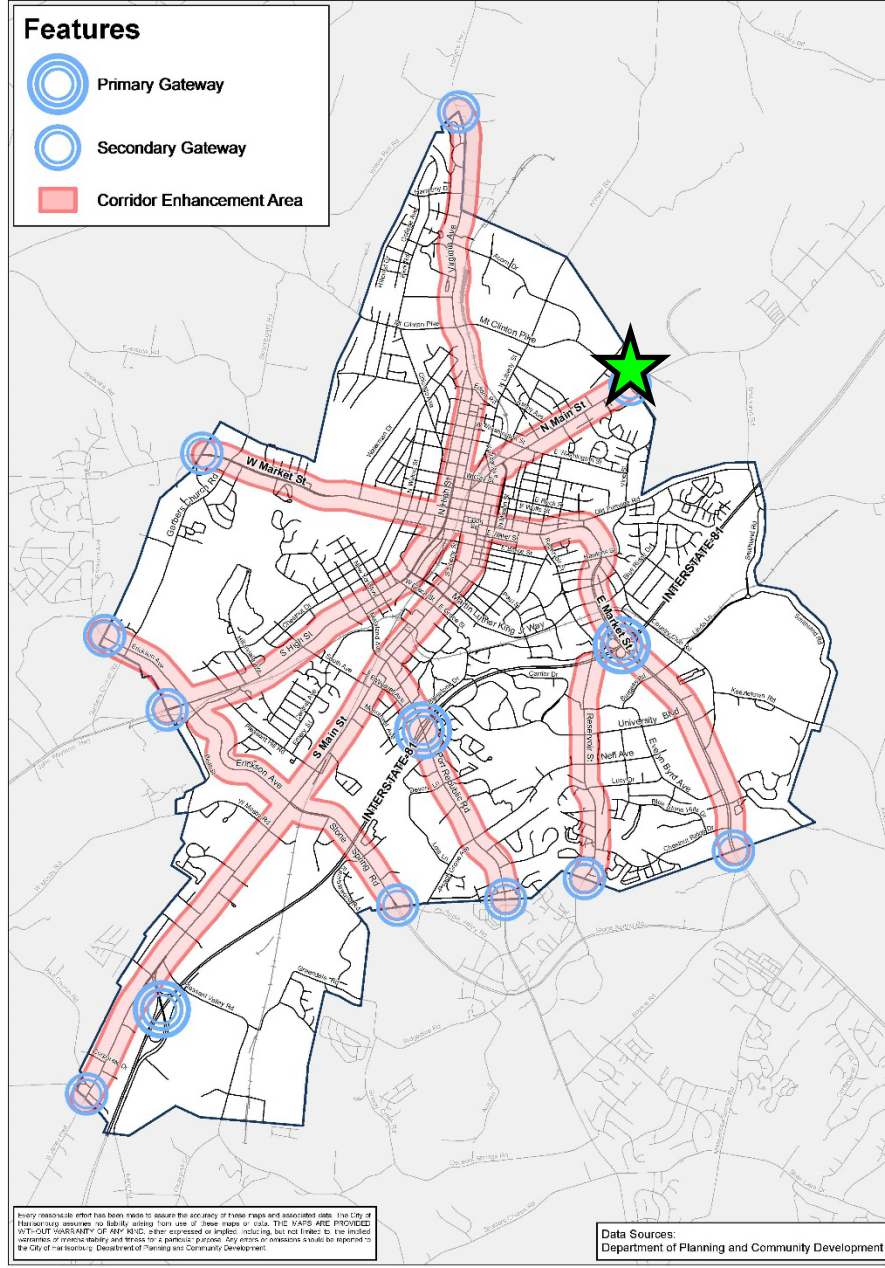

Exhibit A



Features

-  Primary Gateway
-  Secondary Gateway
-  Corridor Enhancement Area



Every reasonable effort has been made to assure the accuracy of these maps and associated data. The City of Harrisonburg assumes no liability, whether in whole or in part, for any errors or omissions. THE CITY OF HARRISONBURG ASSUMES NO LIABILITY, WHETHER IN WHOLE OR IN PART, FOR ANY ERRORS OR OMISSIONS. WITHOUT WARRANTY OF ANY KIND, EITHER EXPRESSED OR IMPLIED, INCLUDING, BUT NOT LIMITED TO, THE IMPLIED WARRANTIES OR FITNESS FOR A PARTICULAR PURPOSE. Any errors or omissions should be reported to the City of Harrisonburg, Department of Planning and Community Development.

Data Sources:
Department of Planning and Community Development

Gateways and Corridor Enhancement Areas

Comprehensive Plan

Map created: September 30, 2018

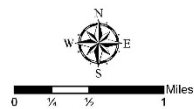

YOUR CITY. YOUR PLAN.



Rockingham County 2020 Land Use Plan

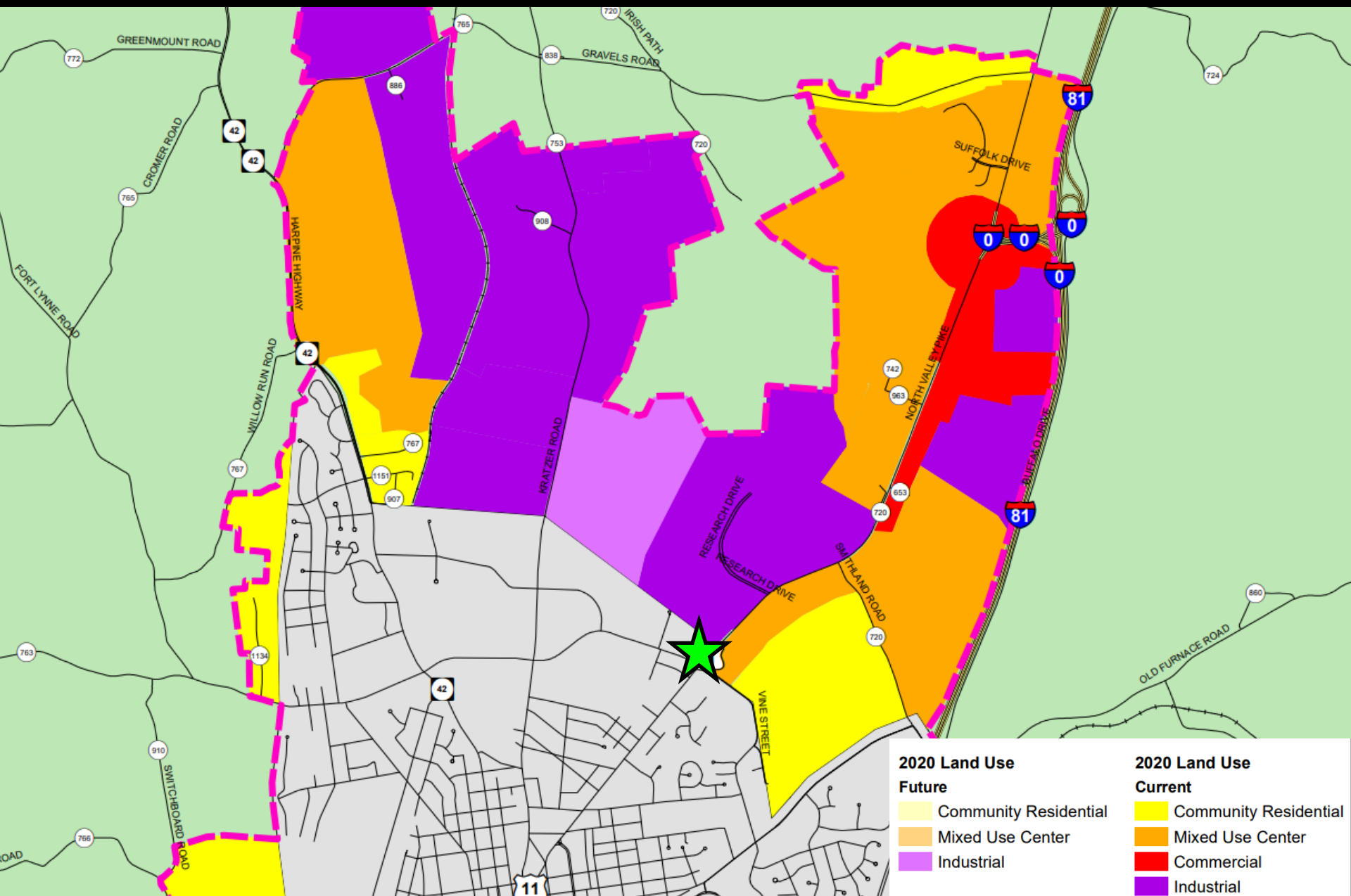

Rockingham County 2050 Land Use Plan

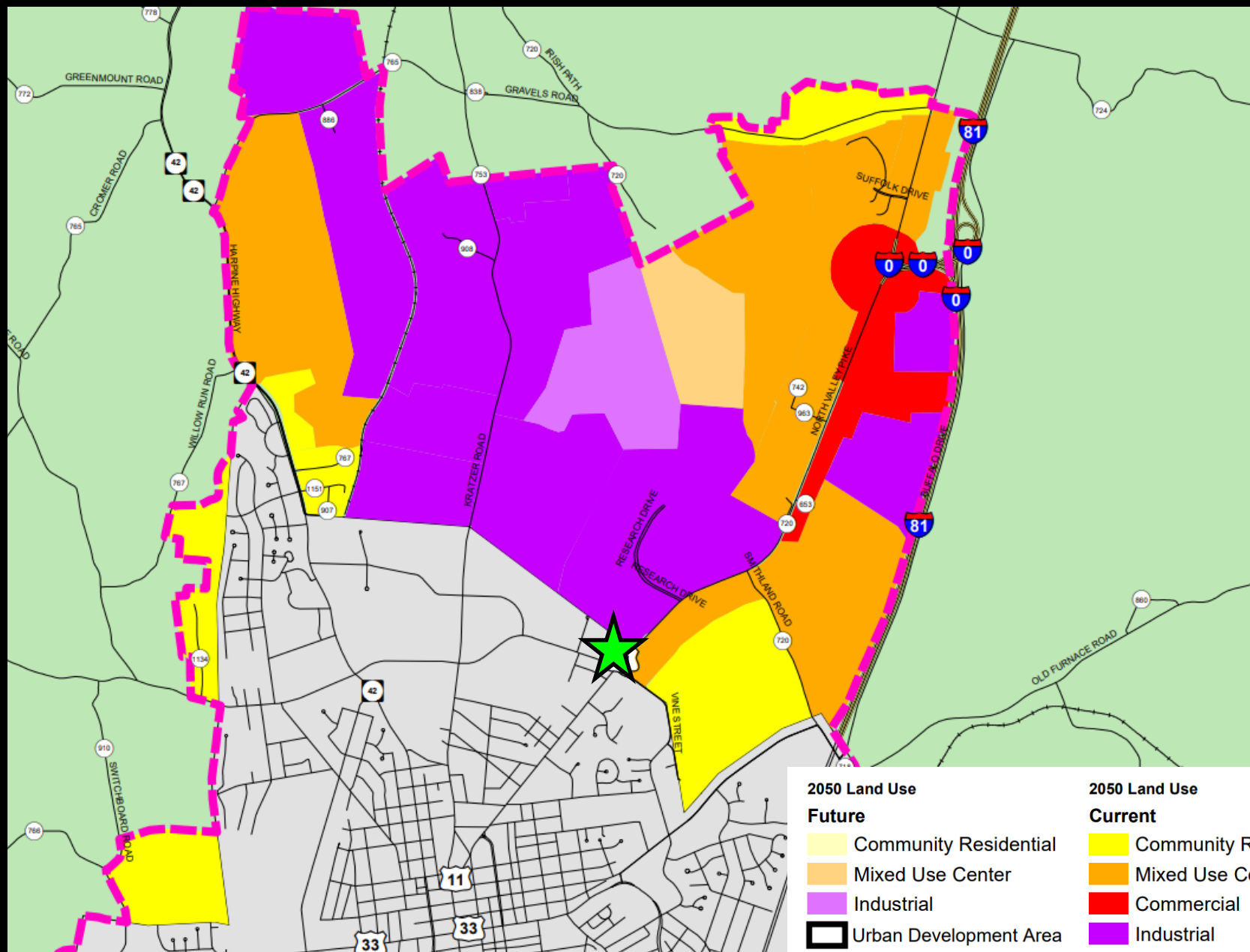

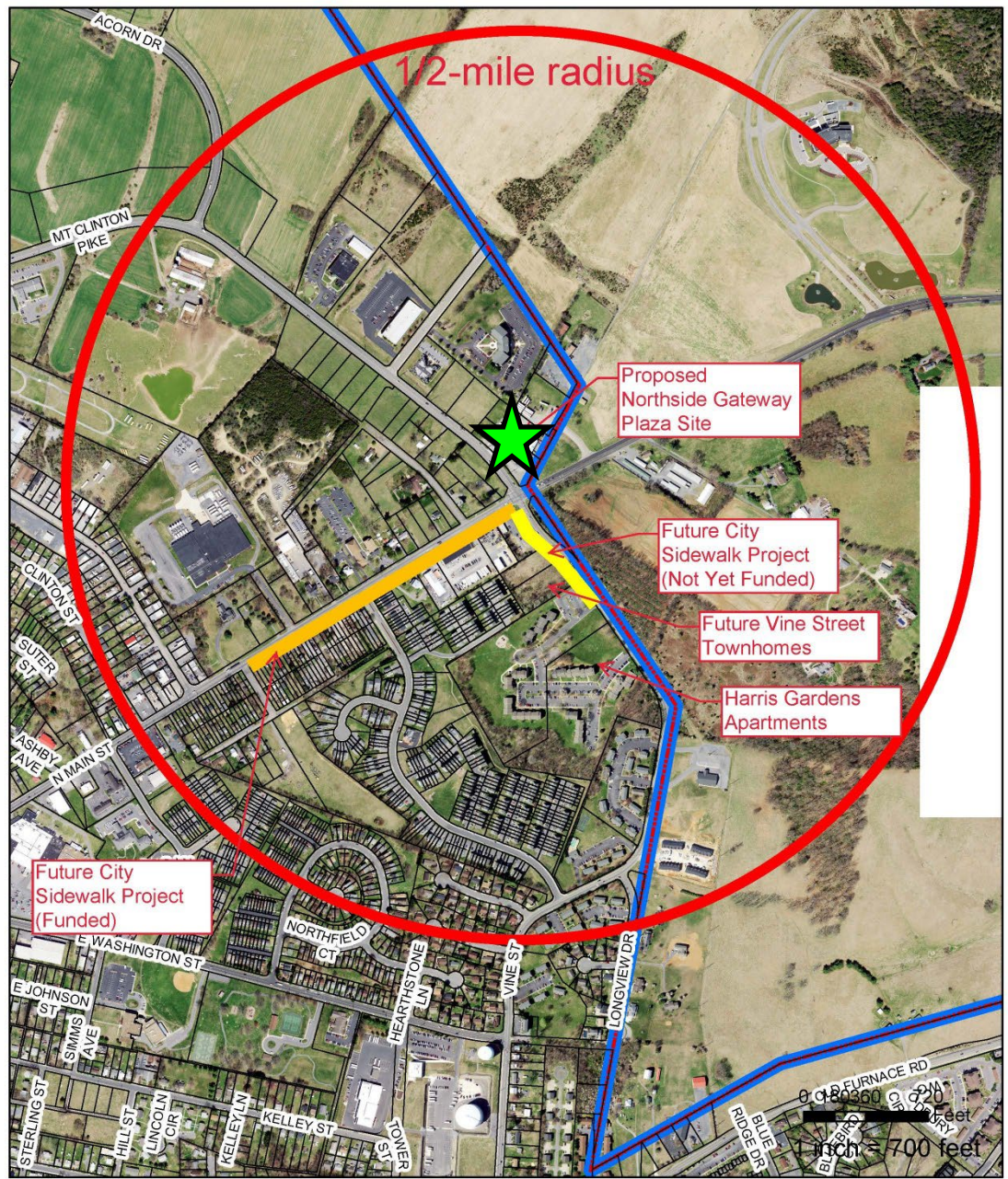

Exhibit B



TAX MAP# 44-(B)-3
OWNER: VERDIA TECHNOLOGY INCUBATOR, LLC
ZONING: M-1 TECHNOLOGY
EXISTING LAND USE: VACANT
AREA: 1.4 ACRES

TAX MAP# 44-(B)-1
OWNER: NEW MENTHE HARBERS, LLC
ZONING: M-1 TECHNOLOGY
EXISTING LAND USE: COMMERCIAL-OFFICE
AREA: 7.35 ACRES

TAX MAP# 44-(B)-3
OWNER: S&B LAND HOLDINGS, LLC
ZONING: M-1
EXISTING LAND USE: INDUSTRIAL
AREA: 0.85 ACRES

FUTURE INTER-PARCEL
CONNECTIVITY

TAX MAP# 44-(B)-1
OWNER: VERDIA TECHNOLOGY INCUBATOR, LLC
ZONING: M-1 TECHNOLOGY
EXISTING LAND USE: VACANT
AREA: 1.4 ACRES

TAX MAP# 44-(B)-2
OWNER: NORTHSHORE, LLC
EXISTING ZONING: M-1
PROPOSED ZONING: B-1C
EXISTING LAND USE: INDUSTRIAL
AREA: 1.55 ACRES

TAX MAP# 42-(D)-14
OWNER: NORTHSHORE, LLC
EXISTING ZONING: M-1
PROPOSED ZONING: B-1C
EXISTING LAND USE: INDUSTRIAL
AREA: 2.03 ACRES

TAX MAP# 42-(D)-13
OWNER: NORTHSHORE, LLC
EXISTING ZONING: M-1
PROPOSED ZONING: B-1C
EXISTING LAND USE: INDUSTRIAL
AREA: 2.03 ACRES

TAX MAP# 42-(D)-11
OWNER: NORTHSHORE, LLC
EXISTING ZONING: M-1
EXISTING LAND USE: VACANT
AREA: PORTION OF 3.43 ACRES

TAX MAP# 84-(A)-113
OWNER: ROCKHAM COUNTY VIRGINIA
ZONING: I-1
EXISTING LAND USE: VACANT
AREA: 4.4 ACRES

TAX MAP# 42-(D)-12
OWNER: NORTHSHORE, LLC
EXISTING ZONING: M-1
PROPOSED ZONING: B-1C
EXISTING LAND USE: INDUSTRIAL
AREA: PORTION OF 4.03 ACRES

TAX MAP# 84-(A)-113
OWNER: NORTHSHORE, LLC
EXISTING ZONING: B-1C
PROPOSED ZONING: B-1C
EXISTING LAND USE: INDUSTRIAL
AREA: 0.88 ACRES

TAX MAP# 84-(E)-12
OWNER: H&T-RED, LLC
EXISTING ZONING: A-2
EXISTING LAND USE: VACANT
AREA: 15.194 ACRES

TAX MAP# 42-(E)-1
OWNER: UNLISTED
ZONING: M-1
EXISTING LAND USE: VACANT
AREA: UNLISTED

TAX MAP# 41-(D)-18
OWNER: AMVED JAWANERY
ZONING: B-1C
EXISTING LAND USE: COMMERCIAL-RETAIL SERVICE
AREA: 1.03 ACRES

TAX MAP# 84-(A)-113
OWNER: MARY S. BOLT & STEVEN M. BLATT
ZONING: A-2
EXISTING LAND USE: CROPLAND
AREA: 17.83 ACRES

Convenience
Store

Fuel Pumps

STORMWATER BASIN

BBQ BASH

BBQ BASH

BBQ BASH

BBQ BASH

BBQ BASH

BBQ BASH

BBQ BASH

BBQ BASH

BBQ BASH

BBQ BASH

BBQ BASH

BBQ BASH

BBQ BASH

BBQ BASH

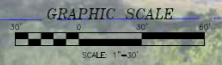

TAX MAP# 44-(B)-3
OWNER: VERIDIA TECHNOLOGY INCUBATOR, LLC
ZONING: M-1 TECHNOLOGY
EXISTING LAND USE: VACANT
AREA: 1.4 ACRES

TAX MAP# 44-(B)-1
OWNER: NEW MENTHE HARBERS, LLC
ZONING: M-1 TECHNOLOGY
EXISTING LAND USE: COMMERCIAL-OFFICE
AREA: 7.35 ACRES

TAX MAP# 44-(B)-3
OWNER: S&B LAND HOLDINGS, LLC
ZONING: M-1
EXISTING LAND USE: INDUSTRIAL
AREA: 0.85 ACRES

FUTURE INTER-PARCEL
CONNECTIVITY

TAX MAP# 44-(B)-1
OWNER: VERIDIA TECHNOLOGY INCUBATOR, LLC
ZONING: M-1
EXISTING LAND USE: VACANT
AREA: 1.4 ACRES

TAX MAP# 44-(B)-2
OWNER: NORTHSHORE, LLC
EXISTING ZONING: M-1
PROPOSED ZONING: B-1C
EXISTING LAND USE: INDUSTRIAL
AREA: 1.55 ACRES

TAX MAP# 42-(D)-14
OWNER: NORTHSHORE, LLC
EXISTING ZONING: M-1
PROPOSED ZONING: B-1C
EXISTING LAND USE: INDUSTRIAL
AREA: 3.03 ACRES

TAX MAP# 42-(D)-13
OWNER: NORTHSHORE, LLC
EXISTING ZONING: M-1
PROPOSED ZONING: B-1C
EXISTING LAND USE: INDUSTRIAL
AREA: 2.42 ACRES

TAX MAP# 42-(D)-11
OWNER: NORTHSHORE, LLC
EXISTING ZONING: M-1
EXISTING LAND USE: VACANT
AREA: PORTION OF 3.43 ACRES

TAX MAP# 84-(A)-1139
OWNER: ROCKHURST COUNTY VIRGINIA
ZONING: I-1
EXISTING LAND USE: VACANT
AREA: 4.4 ACRES

TAX MAP# 84-(A)-1138
OWNER: NORTHSHORE, LLC
EXISTING ZONING: A-2
PROPOSED ZONING: B-1C
EXISTING LAND USE: INDUSTRIAL
AREA: 0.88 ACRES

TAX MAP# 84-(E)-12
OWNER: H&T-RED, LLC
EXISTING ZONING: A-2
EXISTING LAND USE: VACANT
AREA: 15.194 ACRES

TAX MAP# 42-(E)-1
OWNER: UNLISTED
ZONING: M-1
EXISTING LAND USE: VACANT
AREA: UNLISTED

TAX MAP# 41-(D)-118
OWNER: AMVED JAWANNERY
ZONING: B-1C
EXISTING LAND USE: COMMERCIAL-RETAIL SERVICE
AREA: 1.03 ACRES

TAX MAP# 84-(A)-1134
OWNER: MARY S. BOLT & STEVEN M. BLATT
ZONING: A-2
EXISTING LAND USE: CROPLAND
AREA: 17.83 ACRES

Convenience Store
Fuel Pumps

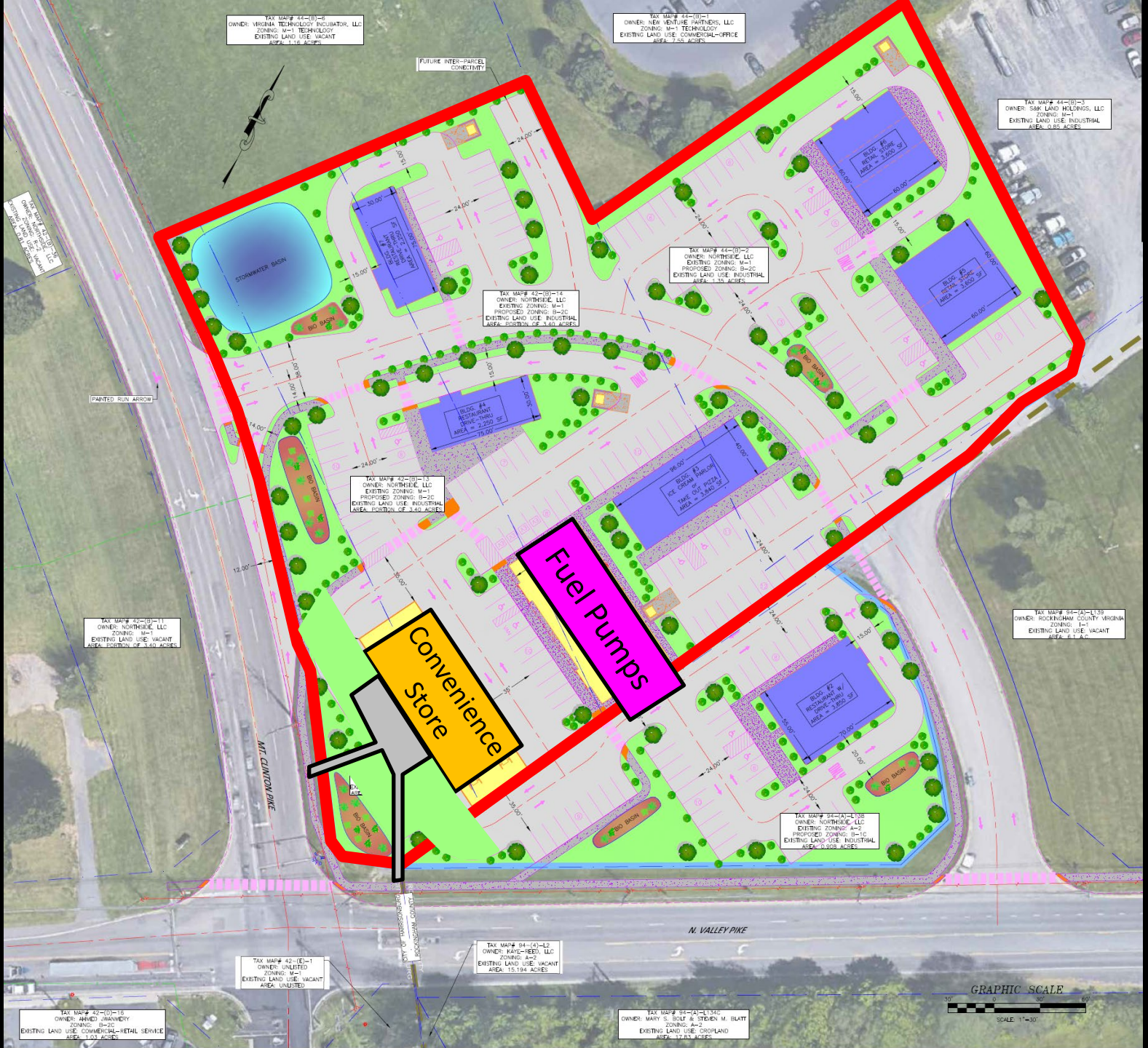
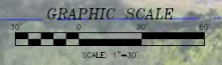

TAX MAP# 44-(B)-3
OWNER: VEGARA TECHNOLOGY INCUBATOR, LLC
ZONING: M-1 TECHNOLOGY
EXISTING LAND USE: VACANT
AREA: 1.4 ACRES

TAX MAP# 44-(B)-1
OWNER: NEW MENTHE HARBERS, LLC
ZONING: M-1 TECHNOLOGY
EXISTING LAND USE: COMMERCIAL-OFFICE
AREA: 7.35 ACRES

TAX MAP# 44-(B)-3
OWNER: S&B LAND HOLDINGS, LLC
ZONING: M-1
EXISTING LAND USE: INDUSTRIAL
AREA: 0.85 ACRES

TAX MAP# 42-(D)-14
OWNER: NORTHSIDE, LLC
EXISTING ZONING: M-1
PROPOSED ZONING: B-2C
EXISTING LAND USE: INDUSTRIAL
AREA: 3.03 ACRES

TAX MAP# 41-(B)-2
OWNER: NORTHSIDE, LLC
EXISTING ZONING: M-1
PROPOSED ZONING: B-2C
EXISTING LAND USE: INDUSTRIAL
AREA: 1.55 ACRES

TAX MAP# 42-(D)-13
OWNER: NORTHSIDE, LLC
EXISTING ZONING: M-1
PROPOSED ZONING: B-2C
EXISTING LAND USE: INDUSTRIAL
AREA: 2.42 ACRES

TAX MAP# 41-(B)-1
OWNER: NORTHSIDE, LLC
EXISTING ZONING: M-1
PROPOSED ZONING: B-2C
EXISTING LAND USE: INDUSTRIAL
AREA: 2.80 ACRES

TAX MAP# 42-(D)-11
OWNER: NORTHSIDE, LLC
EXISTING ZONING: M-1
EXISTING LAND USE: VACANT
AREA: 3.43 ACRES

TAX MAP# 44-(A)-113
OWNER: ROCKHAM COUNTY VIRGINIA
ZONING: I-1
EXISTING LAND USE: VACANT
AREA: 4.4 ACRES

Fuel Pumps

Convenience Store

TAX MAP# 44-(B)-133
OWNER: NORTHSIDE, LLC
EXISTING ZONING: M-1
PROPOSED ZONING: B-2C
EXISTING LAND USE: INDUSTRIAL
AREA: 1.88 ACRES

TAX MAP# 44-(E)-2
OWNER: H&S-RED, LLC
EXISTING ZONING: A-2
EXISTING LAND USE: VACANT
AREA: 15.194 ACRES

TAX MAP# 42-(E)-1
OWNER: UNLISTED
ZONING: M-1
EXISTING LAND USE: VACANT
AREA: UNLISTED

TAX MAP# 41-(D)-118
OWNER: AHMED JAWANNERY
ZONING: B-2C
EXISTING LAND USE: COMMERCIAL-RETAIL SERVICE
AREA: 1.03 ACRES

TAX MAP# 44-(A)-134
OWNER: MARY S. BOLT & STEVEN M. BLATT
ZONING: A-2
EXISTING LAND USE: CROPLAND
AREA: 17.83 ACRES

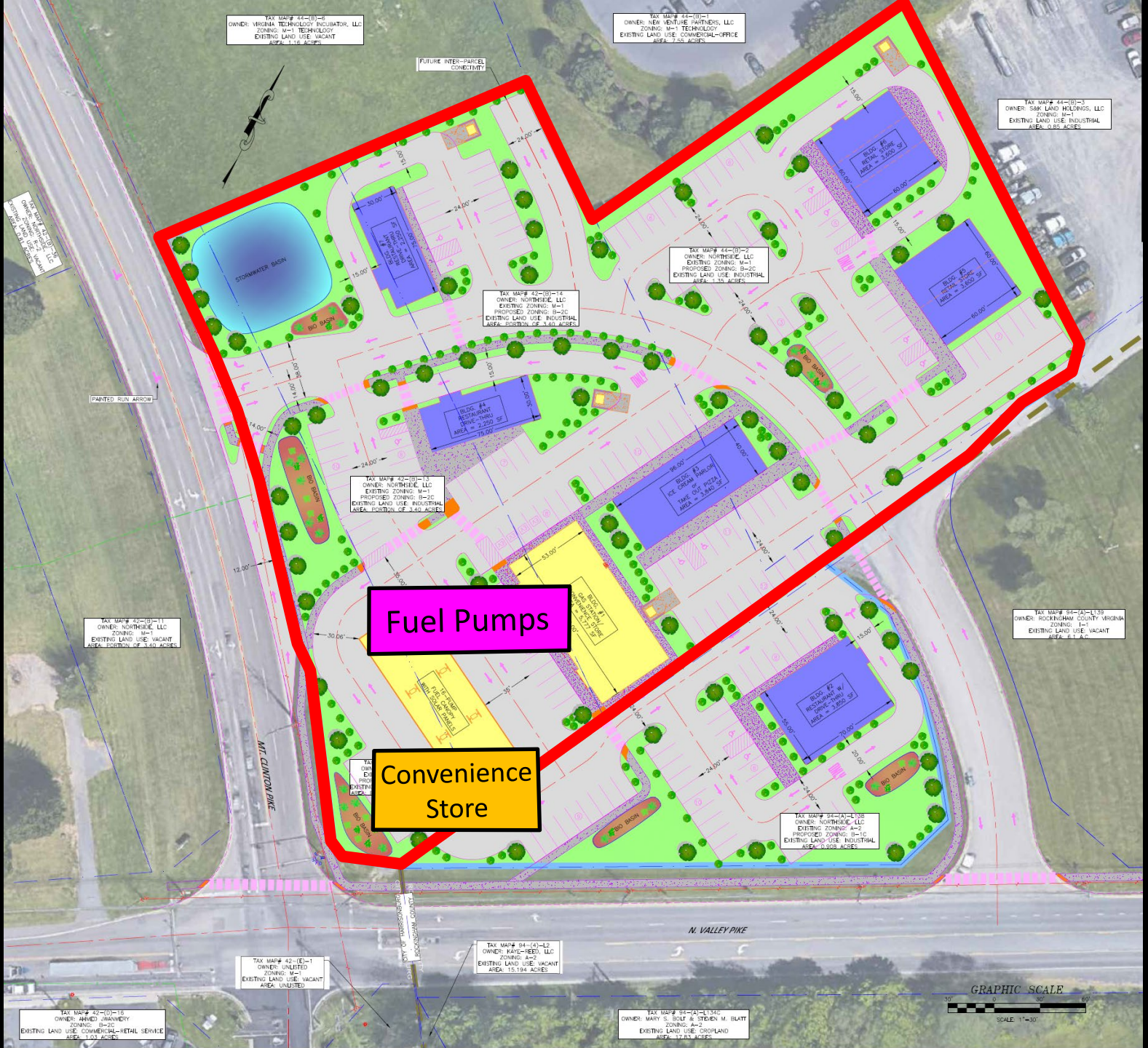
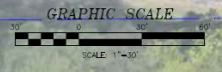

TAX MAP# 44-(B)-3
OWNER: VEGARA TECHNOLOGY INCUBATOR, LLC
ZONING: M-1 TECHNOLOGY
EXISTING LAND USE: VACANT
AREA: 1.14 ACRES

TAX MAP# 44-(B)-1
OWNER: NEW MENTHE HARBERS, LLC
ZONING: M-1 TECHNOLOGY
EXISTING LAND USE: COMMERCIAL-OFFICE
AREA: 7.35 ACRES

TAX MAP# 44-(B)-3
OWNER: S&B LAND HOLDINGS, LLC
ZONING: M-1
EXISTING LAND USE: INDUSTRIAL
AREA: 0.85 ACRES

TAX MAP# 42-(D)-14
OWNER: NORTHSIDE, LLC
EXISTING ZONING: M-1
PROPOSED ZONING: B-2C
EXISTING LAND USE: INDUSTRIAL
AREA: 3.03 ACRES

TAX MAP# 42-(B)-2
OWNER: NORTHSIDE, LLC
EXISTING ZONING: M-1
PROPOSED ZONING: B-2C
EXISTING LAND USE: INDUSTRIAL
AREA: 1.55 ACRES

TAX MAP# 42-(D)-13
OWNER: NORTHSIDE, LLC
EXISTING ZONING: M-1
PROPOSED ZONING: B-2C
EXISTING LAND USE: INDUSTRIAL
AREA: 2.42 ACRES

TAX MAP# 42-(D)-11
OWNER: NORTHSIDE, LLC
EXISTING ZONING: M-1
EXISTING LAND USE: VACANT
AREA: PORTION OF 3.43 ACRES

TAX MAP# 84-(A)-1139
OWNER: ROCKHURST COUNTY VIRGINIA
ZONING: I-1
EXISTING LAND USE: VACANT
AREA: 4.1 ACRES

TAX MAP# 84-(A)-1138
OWNER: NORTHSIDE, LLC
EXISTING ZONING: A-2
PROPOSED ZONING: B-1C
EXISTING LAND USE: INDUSTRIAL
AREA: 0.88 ACRES

TAX MAP# 84-(C)-12
OWNER: H&T-RED, LLC
EXISTING ZONING: A-2
EXISTING LAND USE: VACANT
AREA: 15.194 ACRES

TAX MAP# 42-(E)-1
OWNER: UNLISTED
ZONING: M-1
EXISTING LAND USE: VACANT
AREA: UNLISTED

TAX MAP# 41-(D)-18
OWNER: AMVED JAWANNERY
ZONING: B-2C
EXISTING LAND USE: COMMERCIAL-RETAIL SERVICE
AREA: 1.03 ACRES

TAX MAP# 84-(A)-1134
OWNER: MARY S. BOLT & STEVEN M. BLATT
ZONING: A-2
EXISTING LAND USE: CROPLAND
AREA: 17.83 ACRES

Convenience Store

Fuel Pumps



FUTURE INTER-PARCEL CONNECTIVITY

PAINTED RUN ARROW

MT. CANTON PIKE

N. VALLEY PIKE

GRAPHIC SCALE

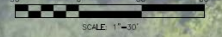

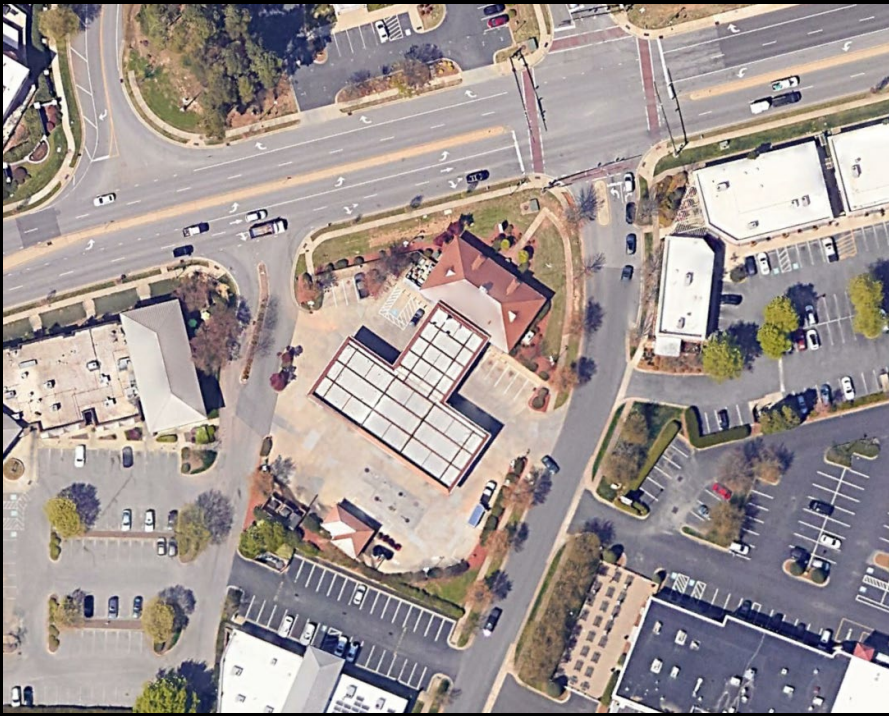

2008 W Catawba Ave, Cornelius, NC 28031

18635 Old Statesville Rd.
Cornelius, NC 28031

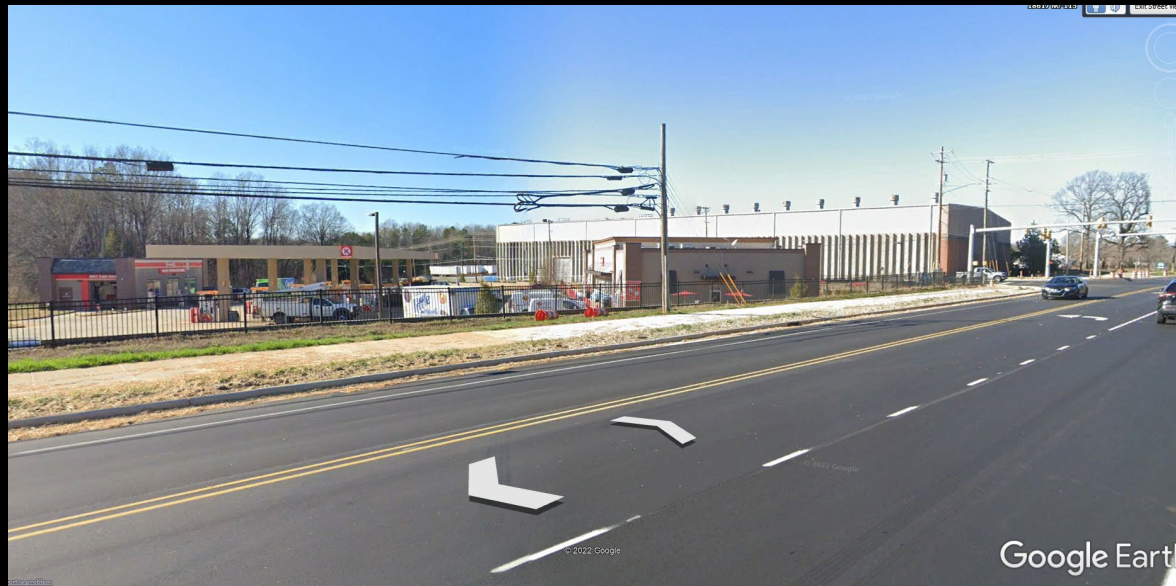

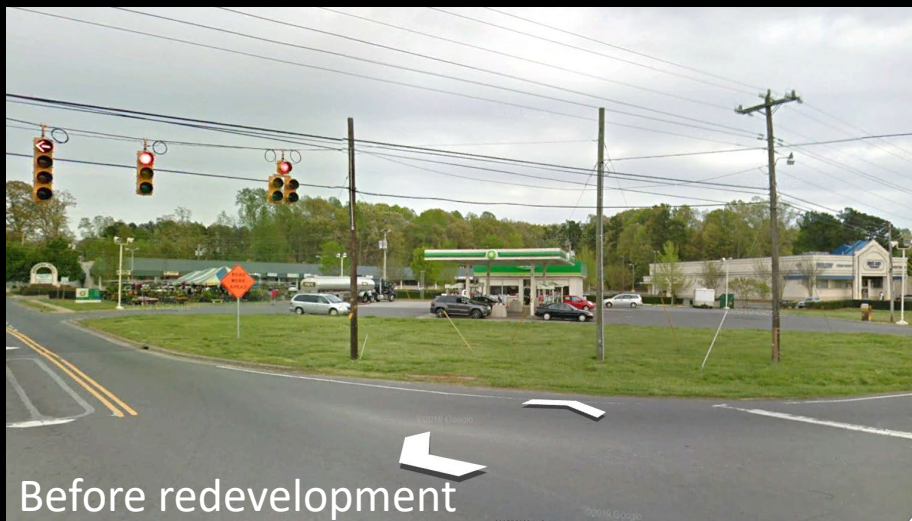
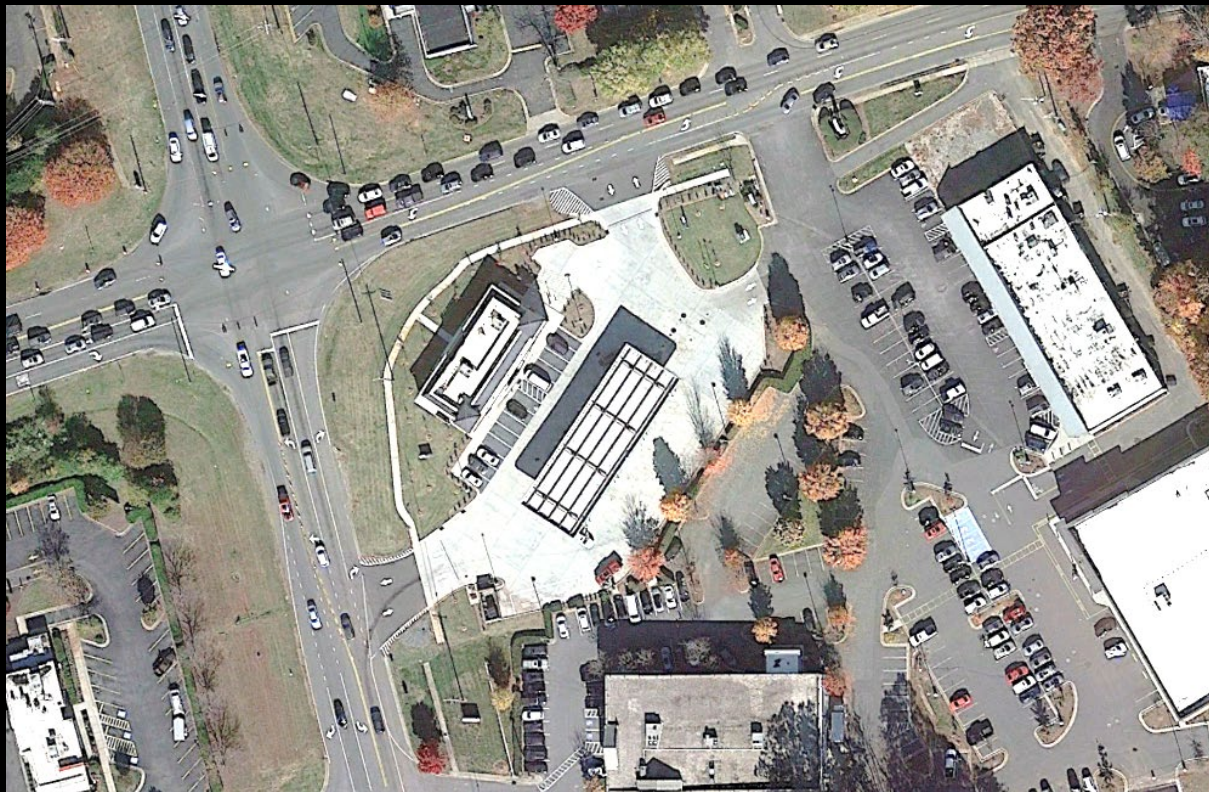

101 S Statesville Rd, Huntersville, NC 28078



101 S Statesville Rd, Huntersville, NC 28078



644 Davidson Gateway, Davidson, NC

Before

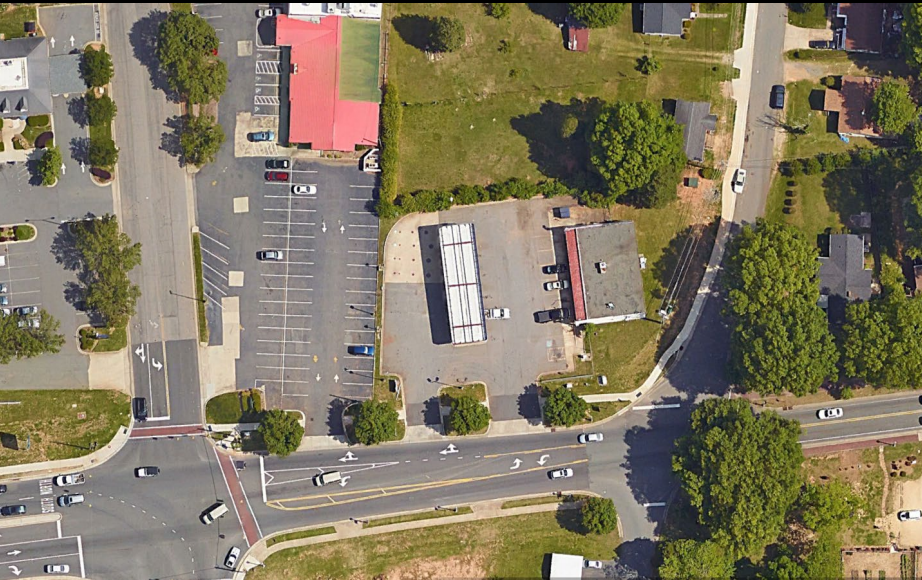

After

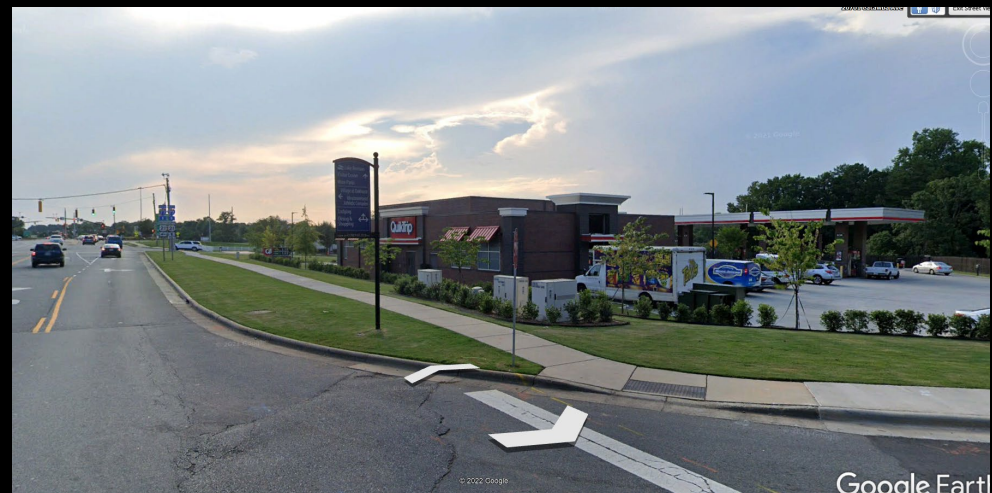
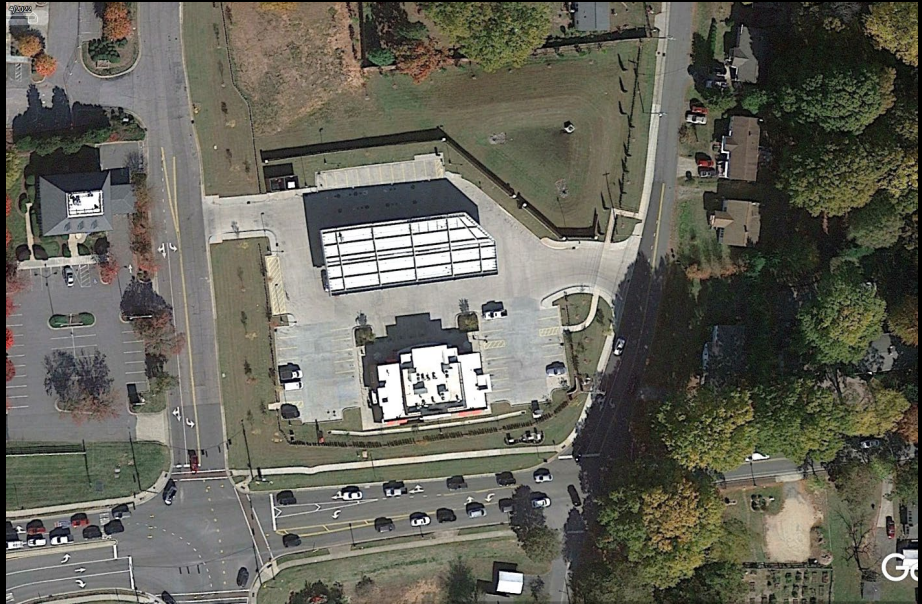

20671 Catawba Ave, Cornelius, NC 28031

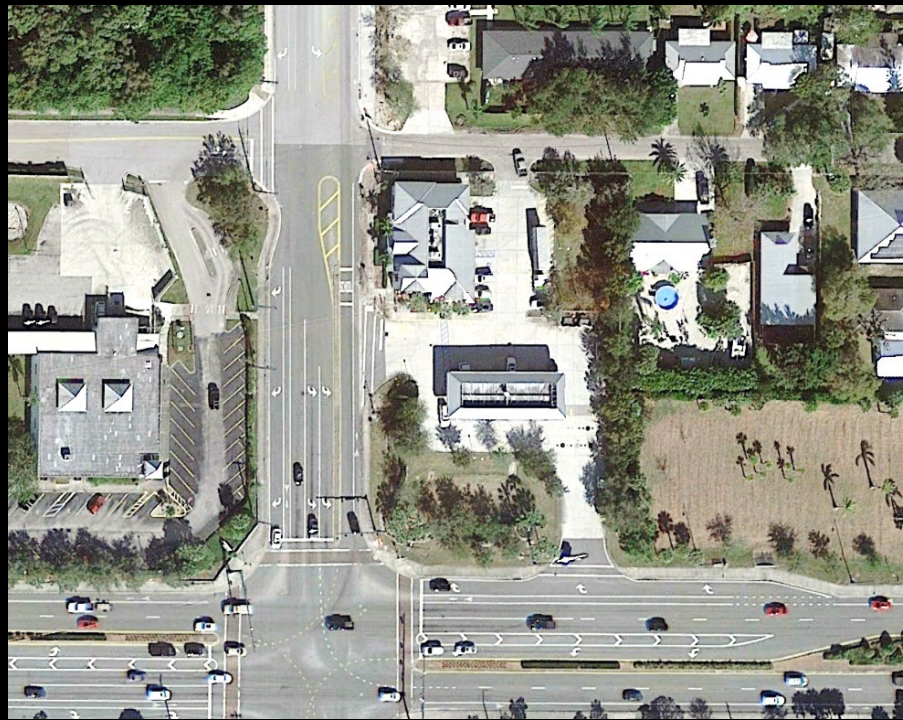

3585 SW Mapp Rd, Palm City, FL 34990



9 W Union St, Jacksonville FL 32202

TAX MAP# 44-(B)-3
OWNER: VERDIA TECHNOLOGY INCUBATOR, LLC
ZONING: M-1 TECHNOLOGY
EXISTING LAND USE: VACANT
AREA: 1.4 ACRES

TAX MAP# 44-(B)-1
OWNER: NEW MENTHE HARNESS, LLC
ZONING: M-1 TECHNOLOGY
EXISTING LAND USE: COMMERCIAL-OFFICE
AREA: 7.35 ACRES

TAX MAP# 44-(B)-3
OWNER: S&B LAND HOLDINGS, LLC
ZONING: M-1
EXISTING LAND USE: INDUSTRIAL
AREA: 0.85 ACRES

TAX MAP# 41-(B)-2
OWNER: NORTHSIDE, LLC
EXISTING ZONING: M-1
PROPOSED ZONING: B-1C
EXISTING LAND USE: INDUSTRIAL
AREA: 1.55 ACRES

TAX MAP# 42-(D)-14
OWNER: NORTHSIDE, LLC
EXISTING ZONING: M-1
PROPOSED ZONING: B-1C
EXISTING LAND USE: INDUSTRIAL
AREA: 0.20 ACRES

TAX MAP# 42-(D)-13
OWNER: NORTHSIDE, LLC
EXISTING ZONING: M-1
PROPOSED ZONING: B-1C
EXISTING LAND USE: INDUSTRIAL
AREA: 0.20 ACRES

TAX MAP# 42-(D)-11
OWNER: NORTHSIDE, LLC
EXISTING ZONING: M-1
EXISTING LAND USE: VACANT
AREA: 0.10 ACRES

TAX MAP# 84-(A)-1119
OWNER: ROCKHAM COUNTY VIRGINIA
ZONING: I-1
EXISTING LAND USE: VACANT
AREA: 4.4 ACRES

TAX MAP# 42-(D)-12
OWNER: NORTHSIDE, LLC
EXISTING ZONING: M-1
PROPOSED ZONING: B-1C
EXISTING LAND USE: INDUSTRIAL
AREA: 0.20 ACRES

TAX MAP# 84-(A)-1120
OWNER: NORTHSIDE, LLC
EXISTING ZONING: M-1
PROPOSED ZONING: B-1C
EXISTING LAND USE: INDUSTRIAL
AREA: 0.88 ACRES

TAX MAP# 84-(E)-12
OWNER: MARY-TEC, LLC
EXISTING ZONING: A-2
EXISTING LAND USE: VACANT
AREA: 15.194 ACRES

TAX MAP# 42-(E)-1
OWNER: UNLISTED
ZONING: M-1
EXISTING LAND USE: VACANT
AREA: UNLISTED

TAX MAP# 41-(D)-18
OWNER: AMVED JAWANNERY
ZONING: B-1C
EXISTING LAND USE: COMMERCIAL-RETAIL SERVICE
AREA: 1.03 ACRES

TAX MAP# 84-(A)-1121
OWNER: MARY S. BOLT & STEVEN M. BLATT
ZONING: A-2
EXISTING LAND USE: CROPLAND
AREA: 17.63 ACRES

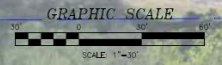

FUTURE INTER-PARCEL
CONNECTIVITY

PAINTED RUN ARROW

MT. CANTON PIKE

N. VALLEY PIKE

CITY OF ROCKHAM COUNTY

Recommendation

Staff recommends denial of the rezoning.

On a motion to approve the rezoning, Planning Commission voted 3-3.



Catoctin Corner